

LOCATION MAP

OWNER: BILL BROWN FORD
32222 PLYMOUTH ROAD
LIVONIA, MICHIGAN 48154

LOCATION: BILL BROWN FORD
CUSTOMER SERVICE CENTER
32222 PLYMOUTH ROAD
LIVONIA, MICHIGAN 48154

ZONING: C-2 (GENERAL BUSINESS) (WAIVER USE)
USE: BUSINESS GROUP B
NEW AND USED CAR LOTS

ZONING DATA

APPLICABLE CODES: MICHIGAN BUILDING CODE 2009
MICHIGAN BARRIER FREE
MICHIGAN LABOR PLUMBING CODE: PART 1
MICHIGAN ELECTRIC CODE 2012

USE CLASSIFICATION: M (AUTO DEALER)
(SEPARATED MIXED USE) S-1 (MODERATE HAZARD STORAGE)
(MOTOR VEHICLE REPAIR GARAGE)

CONSTRUCTION TYPE: IIB
(NO FIRE SUPPRESSION)

BUILDING AREAS:

ALLOWABLE BUILDING AREA PER FLOOR: PER TABLE 503 = 11,500 sf

ALLOWABLE INCREASE WITH FIRE SUPPRESSION: 200 PERCENT = 35,000 sf

TOTAL ALLOWABLE: 52,500 sf

ALLOWABLE HEIGHT: 3 STORY (2 + 1 FOR ALLOWABLE INCREASE)
(EXISTING = 2 STORY)

OCCUPANCY CALCULATIONS AIRCRAFT HANGARS & WAREHOUSES (PER TABLE 1004L):
FABRICATION/MANUFACTURING REQUIRE 200 SF/OCCUPANT
THEREFORE: USED 300 SF/OCCUPANT
(FIRST FLOOR = 112 OCCUPANTS)
(SECOND FLOOR = 71 OCCUPANTS)

REQUIRED EGRESS COMPONENTS:

REQUIRED EXIT WIDTH: FIRST FLOOR: 112 X 0.2 = 23'
SECOND FLOOR: 71 X 0.2 = 14'
TOTAL BOTH FLOORS = 37'

PROPOSED DOOR WIDTH: FIRST FLOOR: 10 @ 3'6" = 36"
SECOND FLOOR: 2 @ 3'6" = 12"

MIN. STAIR WIDTH: 71 OCCUPANTS X 0.3 = 21.3'

EXIST'G. STAIR MIN. WIDTH: ONE AT 3'6", ONE AT 4'6"

MAX. EXIT TRAVEL DIST.: 300 FT.

MAX. PROP. EXIT TRAVEL: 100 FT.

MAX. PROP. COMMON PATH:

PLUMBING FIXTURES REQ'D. (183 OCCUPANTS):
WATER CLOSET/URINAL = 4
LAV'S. = 4
DRINKING FOUNTAIN = 1

EXIST'G. PLUMBING FIX'S.:
WATER CLOSETS = 12
URINALS = 8
LAV'S. = 8
DRINKING FOUNTAIN =

BUILDING CODE DATA

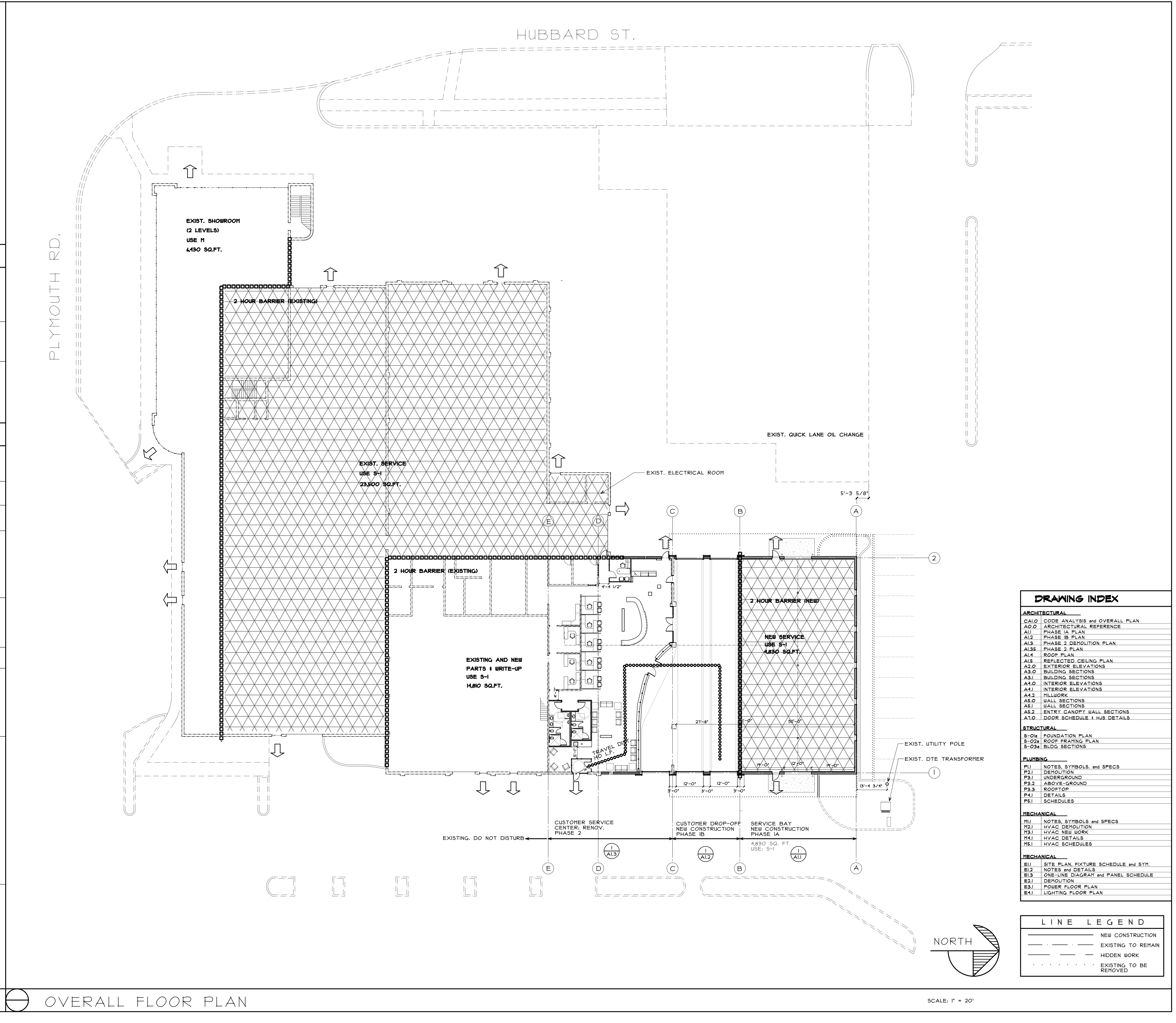

OVERALL FLOOR PLAN

DRAWING INDEX

ARCHITECTURAL	
CA1.0	CODE ANALYSIS and OVERALL PLAN
AO.0	ARCHITECTURAL REFERENCE
A1.0	PHASE 1A PLAN
A1.2	PHASE 1B PLAN
A1.3	PHASE 2 DEMOLITION PLAN
A1.3S	PHASE 2 PLAN
A1.4	ROOF PLAN
A1.5	REFLECTED CEILING PLAN
A2.0	EXTERIOR ELEVATIONS
A3.0	BUILDING SECTIONS
A3.1	BUILDING SECTIONS
A4.0	INTERIOR ELEVATIONS
A4.1	INTERIOR ELEVATIONS
A4.2	WALLWORK
A5.0	WALL SECTIONS
A5.1	WALL SECTIONS
A5.2	ENTRY CANOPY WALL SECTIONS
A1.0	DOOR SCHEDULE 1 HAS DETAILS
STRUCTURAL	
S-01a	FOUNDATION PLAN
S-02a	ROOF FRAMING PLAN
S-03a	BLDG. SECTIONS
PLUMBING	
P1.1	NOTES, SYMBOLS, and SPECS
P2.1	DEMOLITION
P3.1	UNDERGROUND
P3.2	ABOVE-GROUND
P3.3	ROOFTOP
P4.1	DETAILS
P5.1	SCHEDULES
MECHANICAL	
M1.1	NOTES, SYMBOLS and SPECS
M2.1	HVAC DEMOLITION
M3.1	HVAC NEW WORK
M4.1	HVAC DETAILS
M5.1	HVAC SCHEDULES
ELECTRICAL	
E1.1	SITE PLAN, FIXTURE SCHEDULE and SYM.
E1.2	NOTES and DETAILS
E1.3	ONE-LINE DIAGRAM and PANEL SCHEDULE
E2.1	DEMOLITION
E3.1	POWER FLOOR PLAN
E4.1	LIGHTING FLOOR PLAN

LINE LEGEND

---	NEW CONSTRUCTION
- - - -	EXISTING TO REMAIN
---	HIDDEN WORK
.....	EXISTING TO BE REMOVED

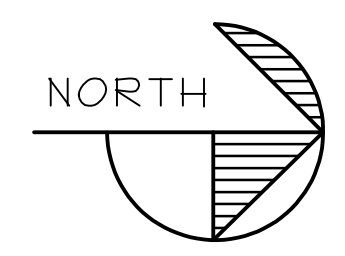

SCALE: 1" = 20'

DATE PLOTTED: 6-4-2003 TIME PLOTTED: 3:08 PM COPYRIGHT © 2010 LINDHOUT ASSOCIATES architects and dc THIS DOCUMENT AND THE SUBJECT MATTER CONTAINED THEREIN IS PROPRIETARY AND IS NOT TO BE USED OR REPRODUCED WITHOUT WRITTEN APPROVAL

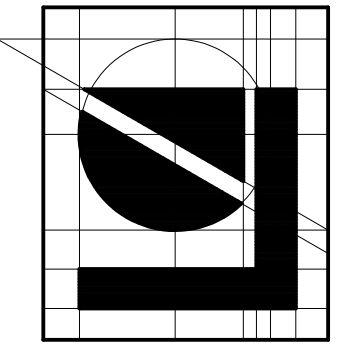

Lindhout Associates
architects aia pc
10465 citation drive, brighton, michigan 48116-9510
www.lindhout.com (810)227-5668 fax: (810)227-5855

consultant

issued for PERMITS
10-13-2014 date
dr: HRL
ck: d
app: d

PROPOSED ADDITION FOR:
BILL BROWN FORD
CUSTOMER SERVICE CENTER
LIVONIA, MICHIGAN
PHASING, PLAN & CODE REVIEW

CA1.0
1429

DATE PLOTTED: 6-4-2003 THE PLOTTED: 3:38 PM COPYRIGHT © 2010 LINDHOUT ASSOCIATES architects and pc THIS DOCUMENT AND THE SUBJECT MATTER CONTAINED THEREIN IS PROPRIETARY AND IS NOT TO BE USED OR REPRODUCED WITHOUT PROPER WRITTEN APPROVAL

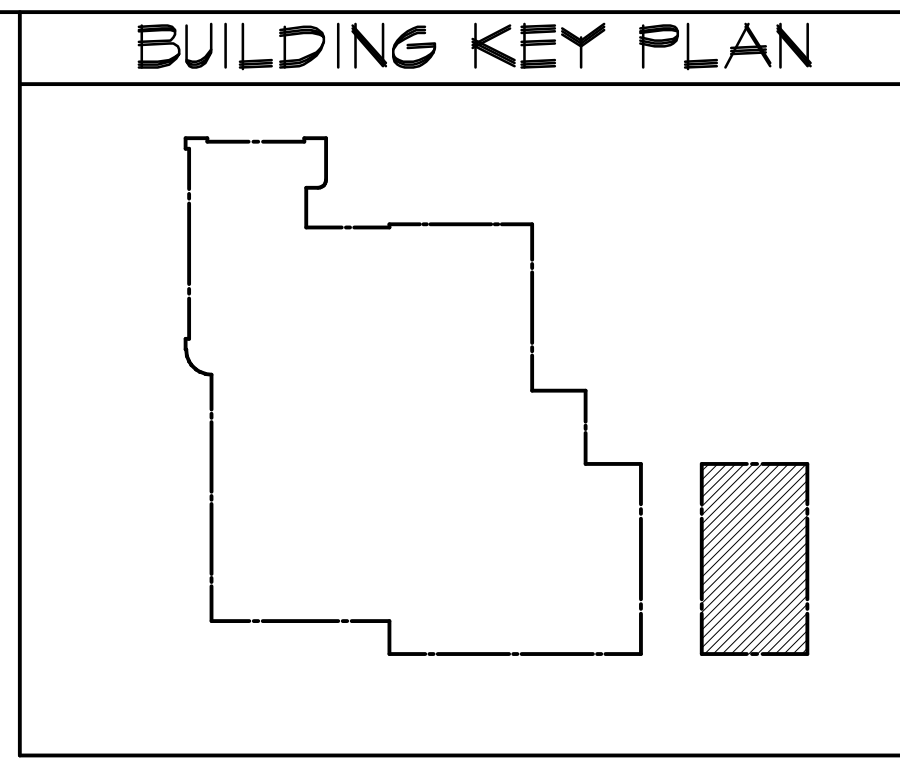
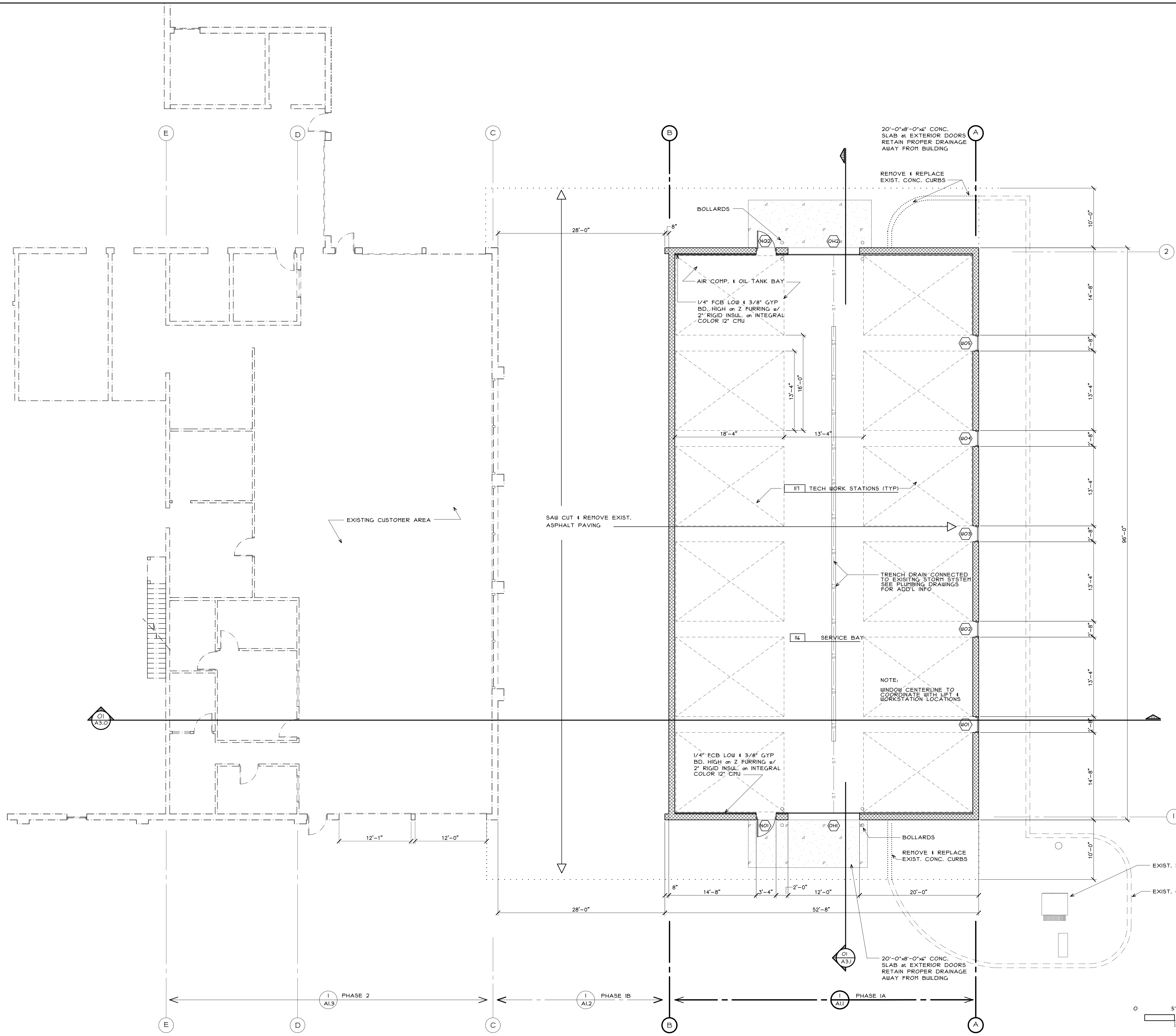

ROOM LEGEND

ROOM NO.	ROOM NAME
100	VESTIBULE
101	CUSTOMER WORK STATIONS
102	CUSTOMER WAITING
103	SERVICE ADVISORS
104	CUSTOMER SERVICE DESK
105	SALES COUNTER
106	MENS TOILET
107	WOMENS TOILET
108	OFFICE
109	OFFICE
110	OFFICE
111	OFFICE
112	SHARED WORKSTATION
113	HOLDING BAY
114	CUSTOMER DROP-OFF
115	SERVICE BAY
116	TECH. WORK STATIONS

WALL LEGEND

- 1/4" FCB (BELOW 8'-0" HT.) w/ 3/8" GYP BD. ABOVE ON 2" RIGID INSUL. & HTL Z FURRING ON 12" INTEGRAL COLOR CMU.
- 12" INTEGRAL COLOR CMU (FOAMED INSUL. WHERE EXT.)
- 4" INTEGRAL COLOR CMU ON 1 1/2" AIR SPACE w/ W.B. ON 2" RIGID INSUL. 12" INTEGRAL COLOR CMU
- 5/8" GYP. BD. ON 3 5/8" (or 4") HTL. STUD FURRING @ 24" O.C. ON NEW or EXIST 12" CMU
- 3 5/8" (or 4") MET. STUD FULL HT. at 24" O.C. w/ SOUND INSUL. and 5/8" GYP. BD. EA. SIDE

F.E.C. = FIRE EXTINGUISHER CABINET-RECESSED
 F.E. = FIRE EXTINGUISHER SURFACE MOUNT

LINE LEGEND

REMOVED EXISTING TO BE
 HIDDEN WORK
 EXISTING TO REMAIN
 NEW CONSTRUCTION

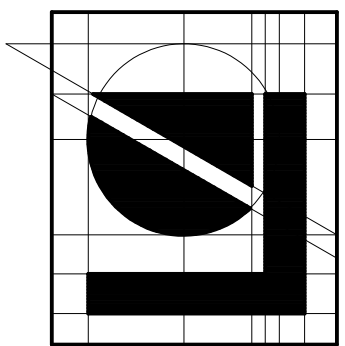

Lindhout Associates
architects aia pc
 10465 citation drive, brighton, michigan 48116-9510
 www.lindhout.com
 phone: (810)227-5668 fax: (810)227-5665

consultant

PERMITS
 PROGRESS SET
 issued for

dr: IO-13-14
 ct: 8-20-14
 app: date

PROPOSED ADDITION FOR:
 BILL BROWN FORD
 SERVICE CENTER
 LIVONIA, MICHIGAN
 PHASE IA ENLARGED PLAN

A1.1
 1429

PHASE IA ENLARGED FLOOR PLAN

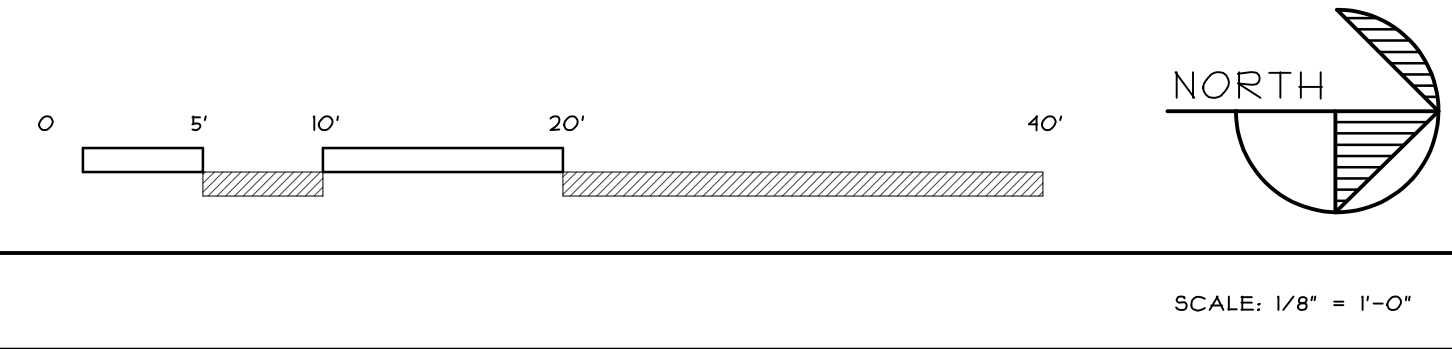

DATE PLOTTED: 4-4-2009 3:48 PM
 COPYRIGHT © 2010 LINDHOUT ASSOCIATES architects and dc
 THIS DOCUMENT AND THE SUBJECT MATTER CONTAINED THEREIN IS PROPRIETARY AND IS NOT TO BE USED OR REPRODUCED WITHOUT PRIOR WRITTEN APPROVAL

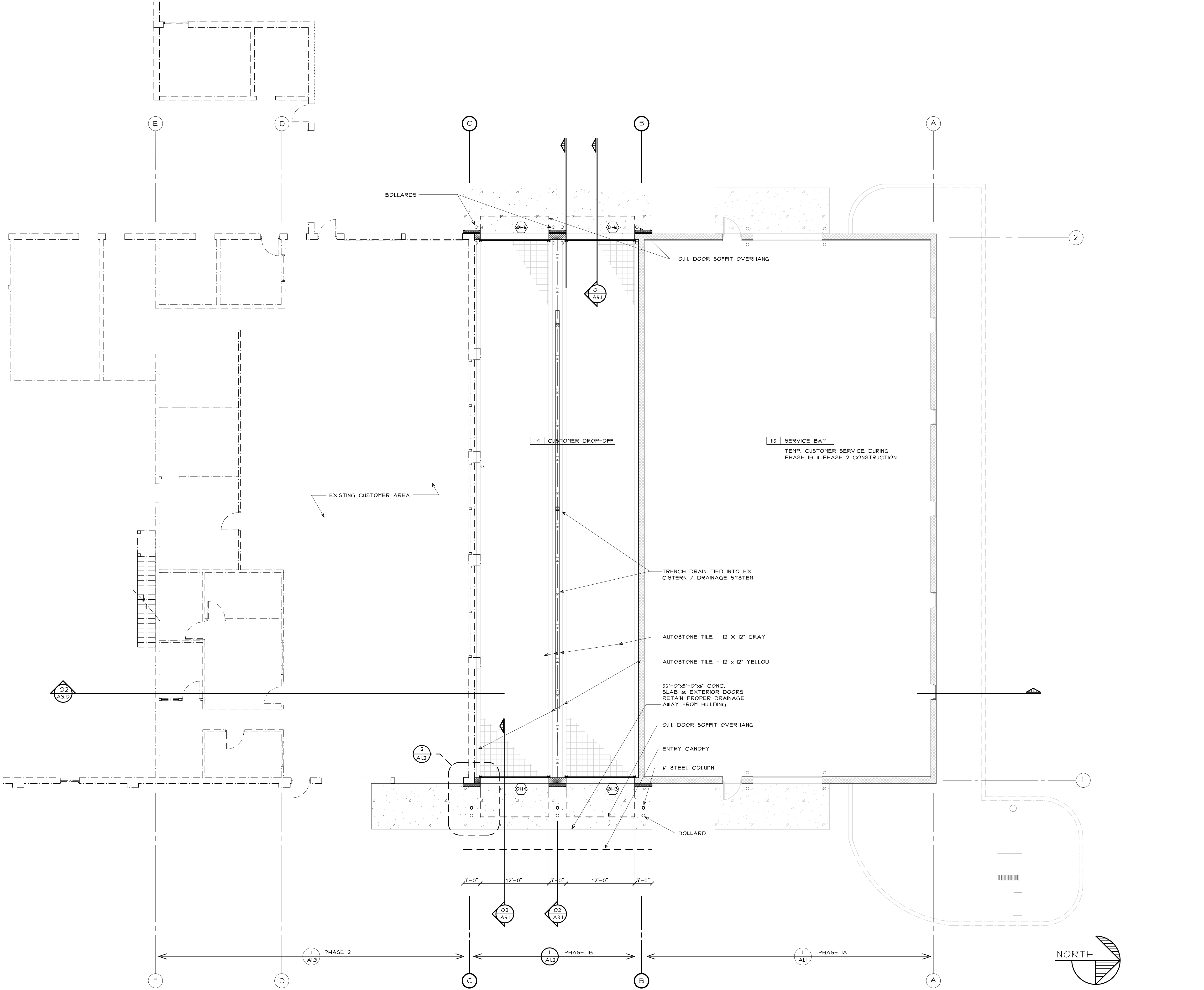

1
A1.2 PHASE IB ENLARGED FLOOR PLAN

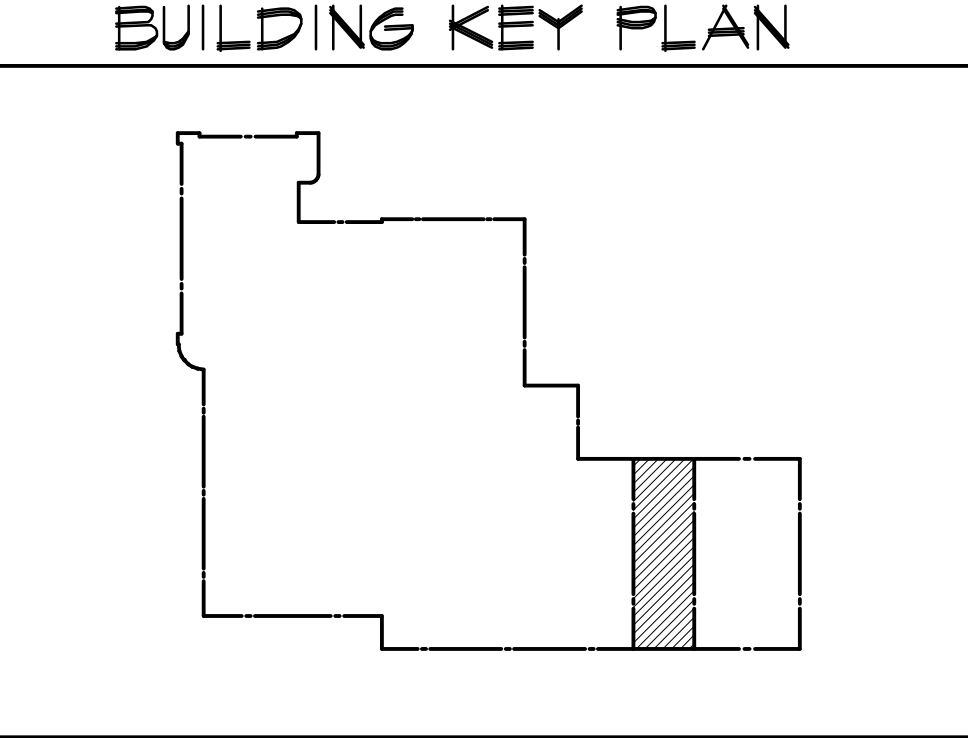

ROOM LEGEND

ROOM NO.	ROOM NAME
100	VESTIBULE
101	CUSTOMER WORK STATIONS
102	CUSTOMER WAITING
103	SERVICE ADVISORS
104	CUSTOMER SERVICE DESK
105	SALES COUNTER
106	MENS TOILET
107	WOMENS TOILET
108	OFFICE
109	OFFICE
110	OFFICE
111	OFFICE
112	SHARED WORKSTATION
113	HOLDING BAY
114	CUSTOMER DROP-OFF
115	SERVICE BAY
116	TECH. WORK STATIONS

WALL LEGEND

- 1/4" FCB (BELOW 8'-0" HT.) W/ 3/8" GYP BD. ABOVE ON 2" RIGID INSUL. & 1" FURRING ON 12" INTEGRAL COLOR CMU.
- 12" INTEGRAL COLOR CMU (FOAMED INSUL. WHERE EXT.)
- 4" INTEGRAL COLOR CMU on 1 1/2" AIR SPACE W/ 3/8" RIGID INSUL. 12" INTEGRAL COLOR CMU
- 5/8" GYP. BD. ON 3 5/8" (or 4") MET. STUD FURRING @ 24" O.C. ON NEW or EXIST 12" CMU
- 3 5/8" (or 4") MET. STUD FULL HT. @ 24" O.C. W/ SOUND INSUL. and 5/8" GYP. BD. EA. SIDE

F.E.C. = FIRE EXTINGUISHER CABINET-RECESSED
 F.E. = FIRE EXTINGUISHER SURFACE MOUNT

LINE LEGEND

- REMOVED EXISTING TO BE
- HIDDEN WORK
- EXISTING TO REMAIN
- NEW CONSTRUCTION

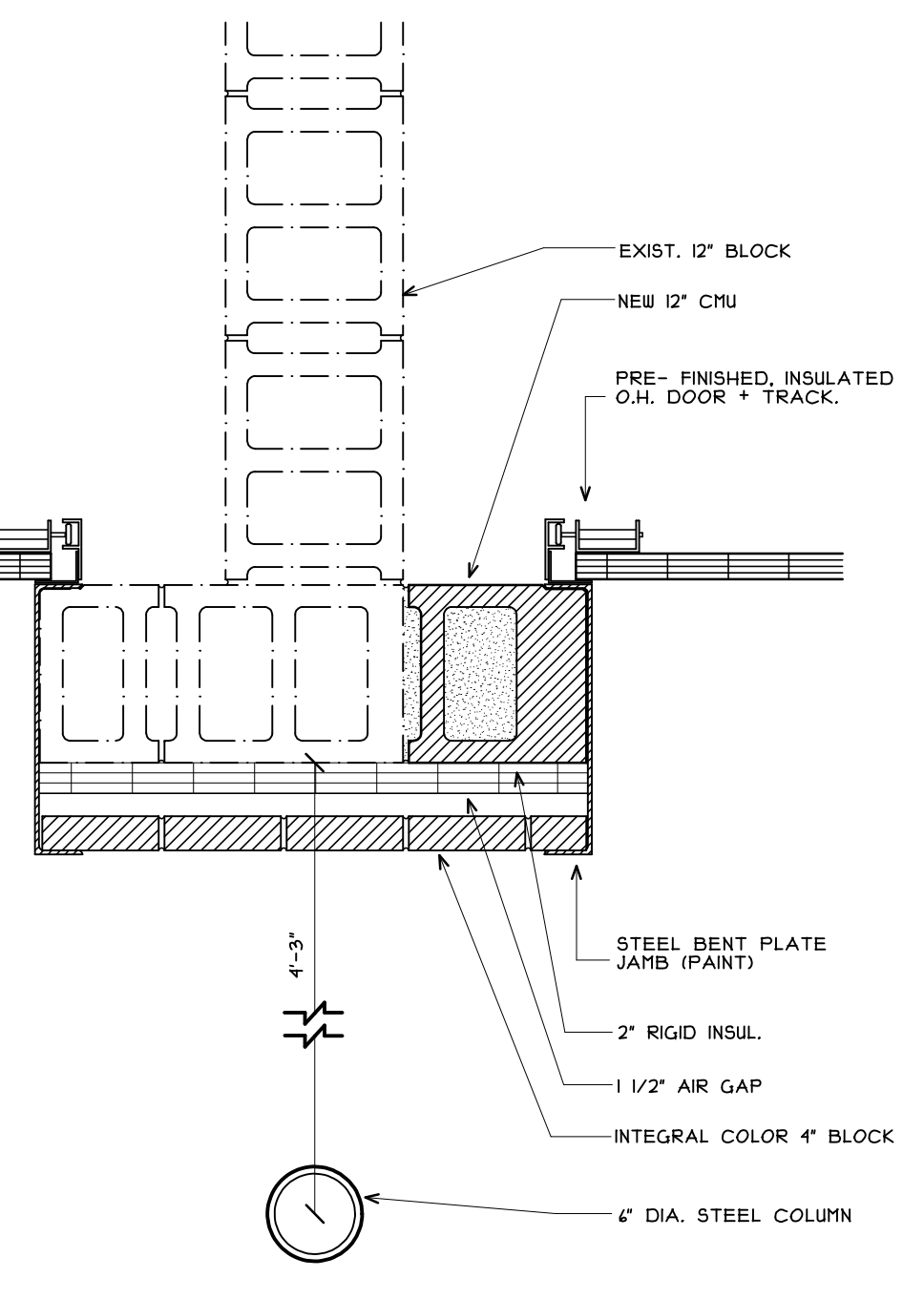

2
A1.2 PLAN DETAIL

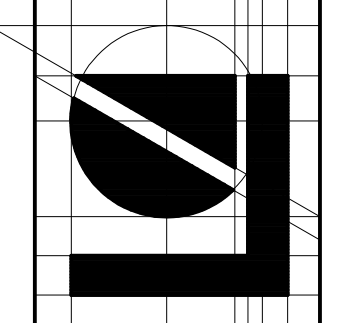

Lindhout Associates
 architects and pc
 10465 citation drive, brighton, michigan 48116-9510
 www.lindhout.com (810)227-5668 fax: (810)227-5855

PERMITS
 PROGRESS SET
 issued for
 consultant

10-13-14
 8-20-14
 date
 dr: ck: app: d:

PROPOSED ADDITION FOR:
 BILL BROWN FORD
 SERVICE CENTER
 LIVONIA, MICHIGAN
 PHASE IB ENLARGED PLAN

A1.2
 1429

SCALE: 1/8" = 1'-0"

SCALE: 1" = 1'-0"

COPYRIGHT © 2010 LINDHOUT ASSOCIATES architects aa pc THIS DOCUMENT AND THE SUBJECT MATTER CONTAINED THEREIN IS PROPRIETARY AND IS NOT TO BE USED OR REPRODUCED WITHOUT PRIOR WRITTEN APPROVAL

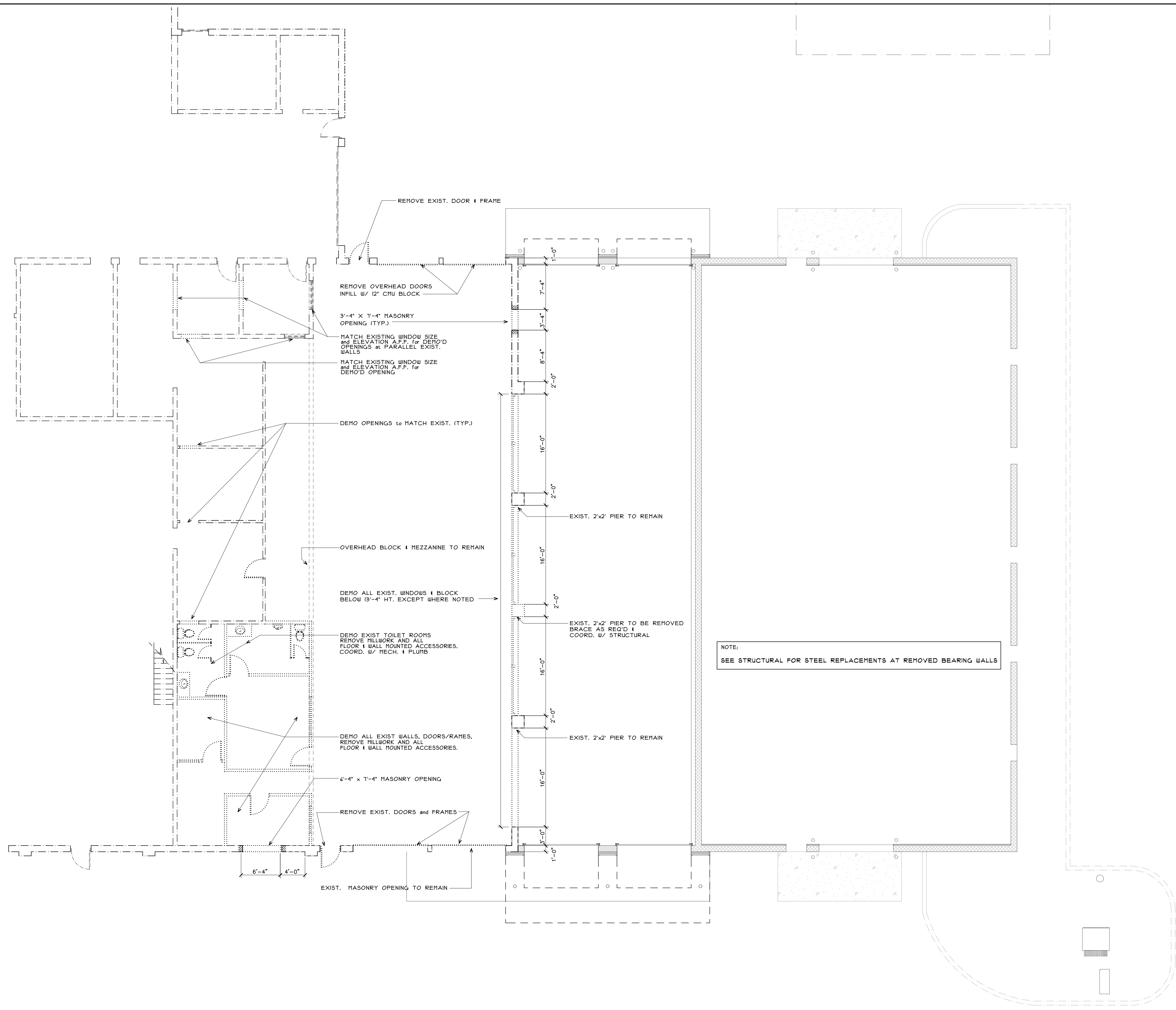

NOTE:
SEE STRUCTURAL FOR STEEL REPLACEMENTS AT REMOVED BEARING WALLS

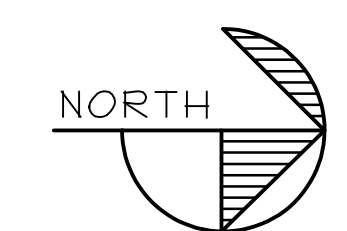

BUILDING KEY PLAN

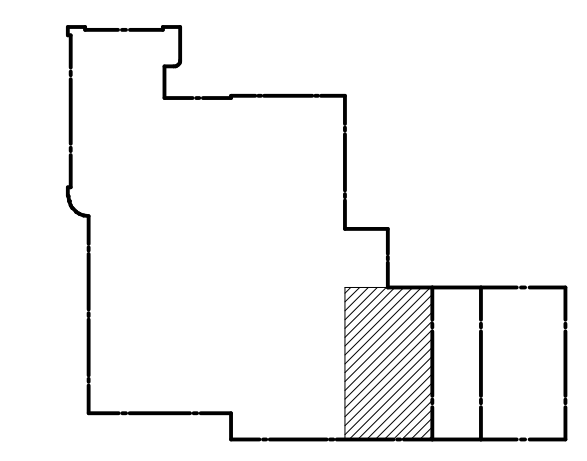

DEMOLITION NOTES

DEMOLITION WORK TO BEGIN ONLY AFTER PHASES IA AND IB ARE COMPLETED
ALL UTILITIES ARE EXISTING. NOTIFY OWNER PRIOR TO ANY PLANNED DISRUPTIONS OF POWER, WATER, SEWER, GAS, TELECOMMUNICATIONS, OR ANY OTHER UTILITY.
SEE MECHANICAL AND ELECTRICAL DRAWINGS FOR ALL MECHANICAL, PLUMBING AND ELECTRICAL DEMO.
PROVIDE CLEAN JOINTS AT ENDS OF DEMOLITION WORK TO RECEIVE FUTURE FINISH MATERIALS.
REMOVE ALL EXIST. FLOORING AND WALL BASE. LEAVE EXIST. SUB-FLOOR AND WALL SURFACES IN SUITABLE CONDITION TO RECEIVE FUTURE FINISH MATERIALS.
REMOVE ALL EXIST. SUSP. CEILING GRID AND TILE. RECYCLE. LEAVE IN SUITABLE CONDITION TO RECEIVE NEW SUSPENDED CEILING SYSTEM.
REMOVE ALL EXISTING GYP. CEILING. LEAVE IN SUITABLE CONDITION TO RECEIVE NEW CEILING.
REMOVE ALL EXIST. LIGHT FIXTURES.
REMOVE ALL EXIST. ENTRY CANOPIES/AWNING WITHIN AREA OF WORK.

LINE LEGEND

- NEW CONSTRUCTION
- EXISTING TO REMAIN
- HIDDEN WORK
- EXISTING TO BE REMOVED

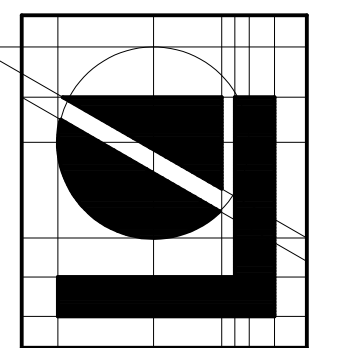

Lindhout Associates
architects aia pc
10465 citation drive, brighton, michigan 48116-9510
www.lindhout.com (810)227-5668 fax: (810)227-5855

consultant

PERMITS
PROGRESS SET
PLOTTING
issued for

dr: ml
ck: 10-13-14
app: dr 08-20-14
08/14/14 date

PROPOSED ADDITION FOR:
BILL BROWN FORD
SERVICE CENTER
LIVONIA, MICHIGAN
PHASE 2 DEMO FLOOR PLAN

A13
1429

PHASE 2 DEMO PLAN

SCALE: 1/8" = 1'-0"

COPYRIGHT 2010 LINDHOUT ASSOCIATES architects aia pc THIS DOCUMENT AND THE SUBJECT MATTER CONTAINED THEREIN IS PROPRIETARY AND IS NOT TO BE USED OR REPRODUCED WITHOUT PRIOR WRITTEN APPROVAL

THE PLOTTED: 3:08 PM

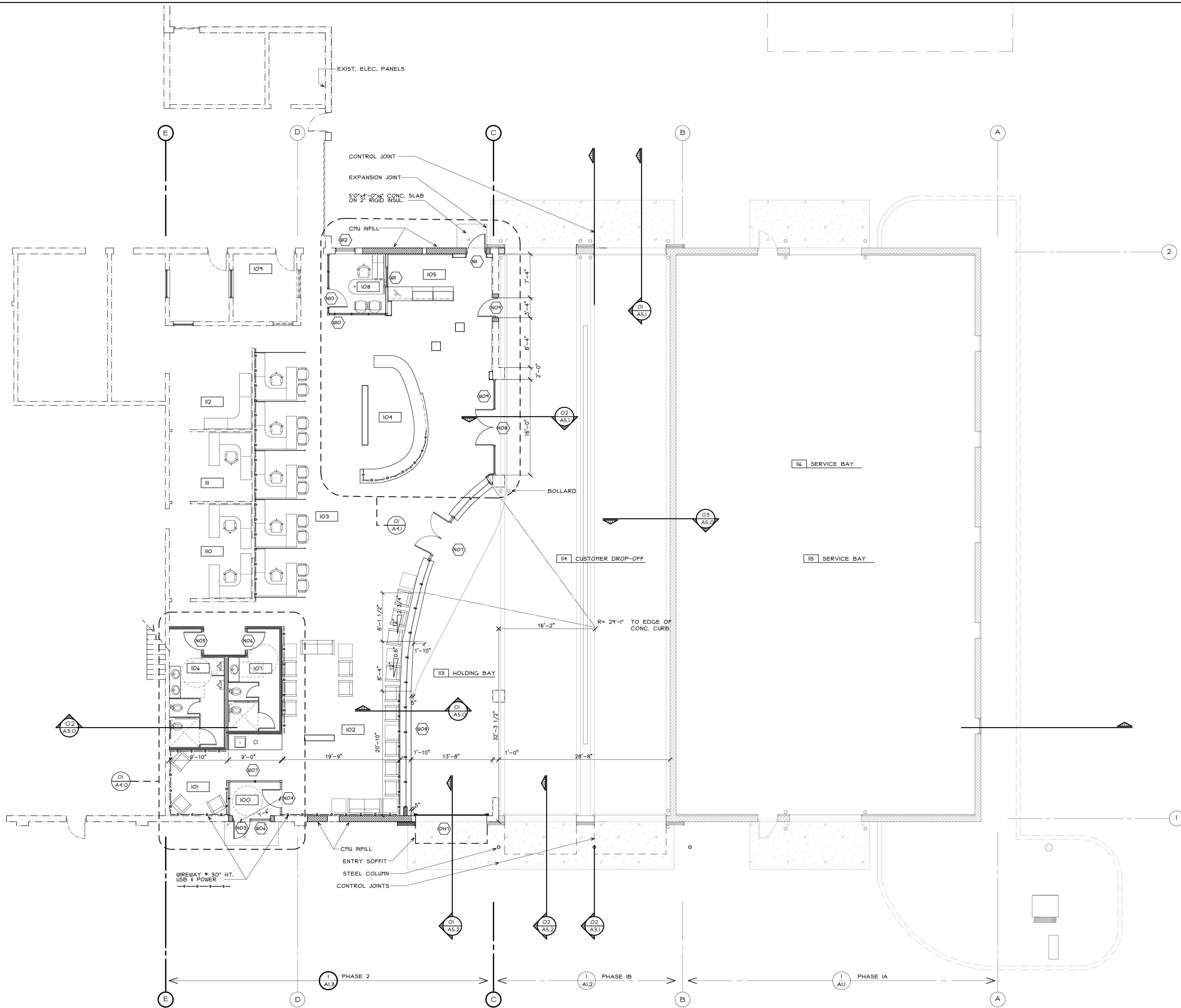

BUILDING KEY PLAN

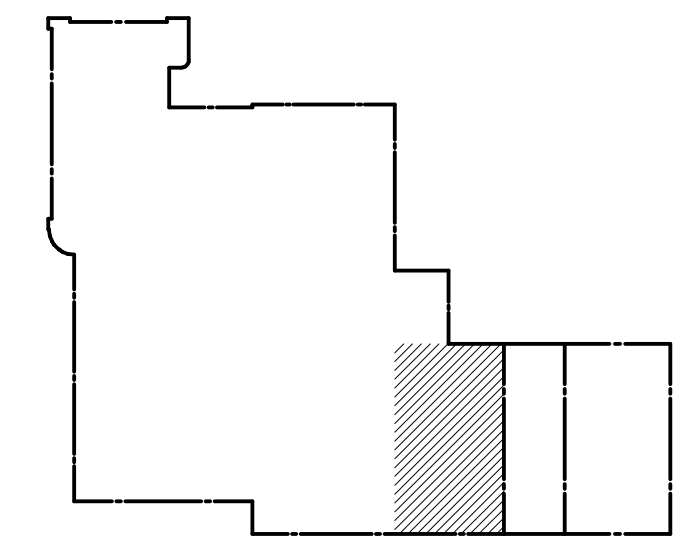

ROOM LEGEND

ROOM NO.	ROOM NAME
I00	VESTIBULE
I01	CUSTOMER WORK STATIONS
I02	CUSTOMER WAITING
I03	SERVICE ADVISORS
I04	CUSTOMER SERVICE DESK
I05	SALES COUNTER
I04	MENS TOILET
I07	WOMENS TOILET
I08	OFFICE
I09	OFFICE
I10	OFFICE
I11	OFFICE
I12	SHARED WORKSTATION
I13	HOLDING BAY
I14	CUSTOMER DROP-OFF
I15	SERVICE BAY
I16	TECH. WORK STATIONS

WALL LEGEND

- 1/4" FCB (BELOW 8'-0" HT.) W/ 3/8" GYP BD. ABOVE ON 2" RIGID INSUL I MTL Z FURRING ON 12" INTEGRAL COLOR CMU.
 - 12" INTEGRAL COLOR CMU (FOAMED INSUL. WHERE EXT.)
 - 4" INTEGRAL COLOR CMU on 1 1/2" AIR SPACE W/ W.R.B. on 2" RIGID INSUL. 12" INTEGRAL COLOR CMU
 - 5/8" GYP. BD. ON 3 5/8" (or 4") MTL. STUD FURRING @ 24" O.C. ON NEW or EXIST 12" CMU
 - 3 5/8" (or 4") MET. STUD FULL HT. at 24" O.C. W/ SOUND INSUL and 5/8" GYP. BD. EA. SIDE
- F.E.C. = FIRE EXTINGUISHER CABINET-RECESSED
 F.E. = FIRE EXTINGUISHER SURFACE MOUNT

LINE LEGEND

- REMOVED EXISTING TO BE
- HIDDEN WORK
- EXISTING TO REMAIN
- NEW CONSTRUCTION

PHASE 2 FLOOR PLAN: CUSTOMER SERVICE CENTER

SCALE: 1/8" = 1'-0"

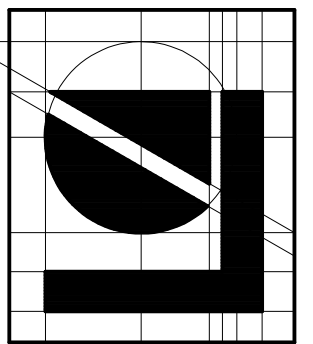

**Lindhout Associates
architects aia pc**
 10465 citation drive, brighton, michigan 48116-9510
 www.lindhout.com (810)227-5668 fax: (810)227-5855

consultant

PERMITS
 PROGRESS SET
 issued for

dr: IO-13-14
 ck: 8-20-14
 app'd: date

PROPOSED ADDITION FOR:
**BILL BROWN FORD
 SERVICE CENTER**
 LIVONIA, MICHIGAN
PHASE 2 PLAN

A1.05
 1429

DATE PLOTTED: 4-4-2009 THE PLOTTED: 3:48 PM LINDHOUT ASSOCIATES architects and pc THIS DOCUMENT AND THE SUBJECT MATTER CONTAINED THEREIN IS PROPRIETARY AND IS NOT TO BE USED OR REPRODUCED WITHOUT PRIOR WRITTEN APPROVAL

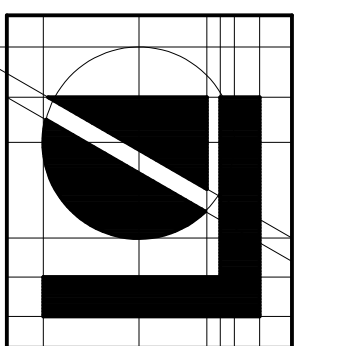
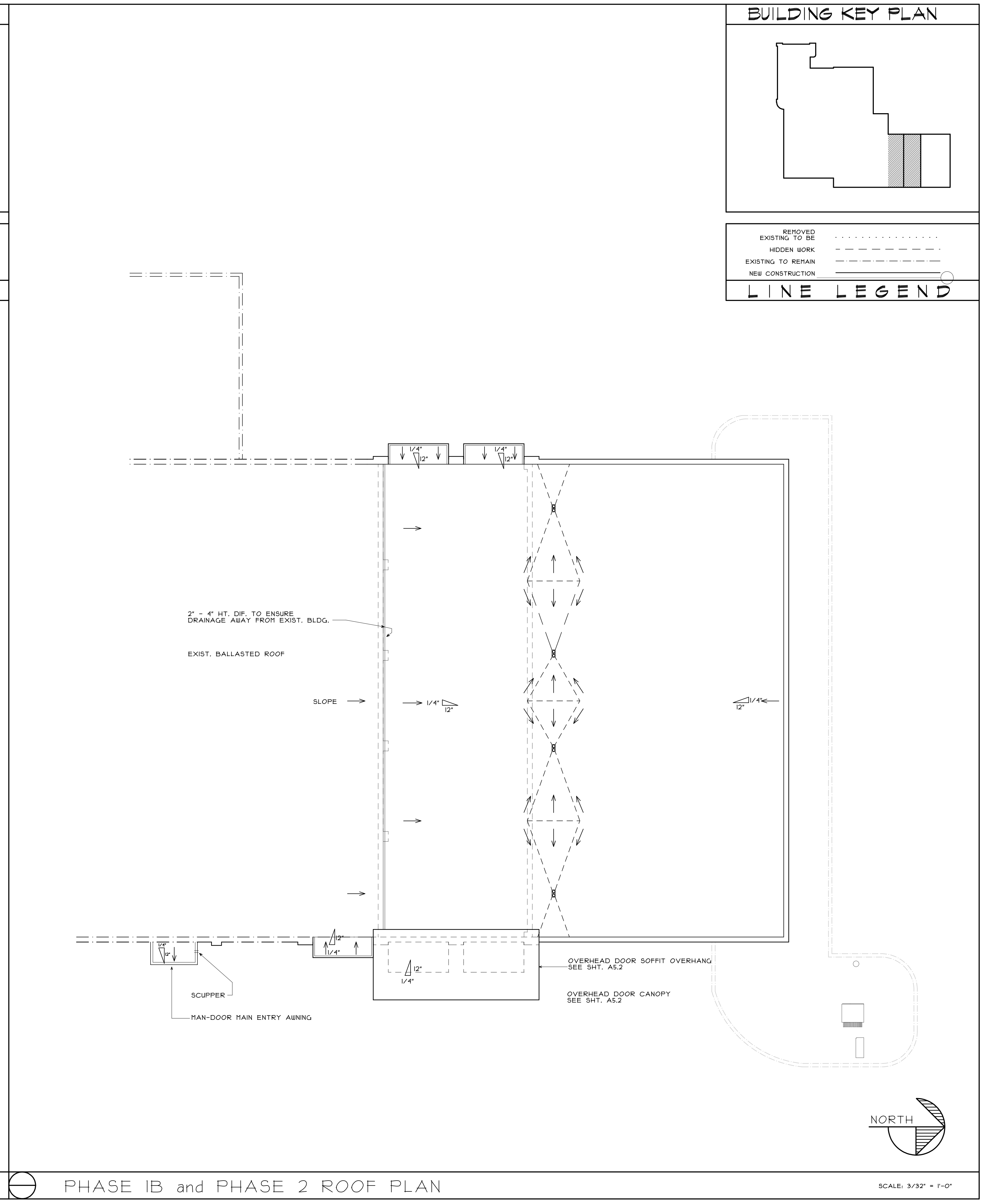
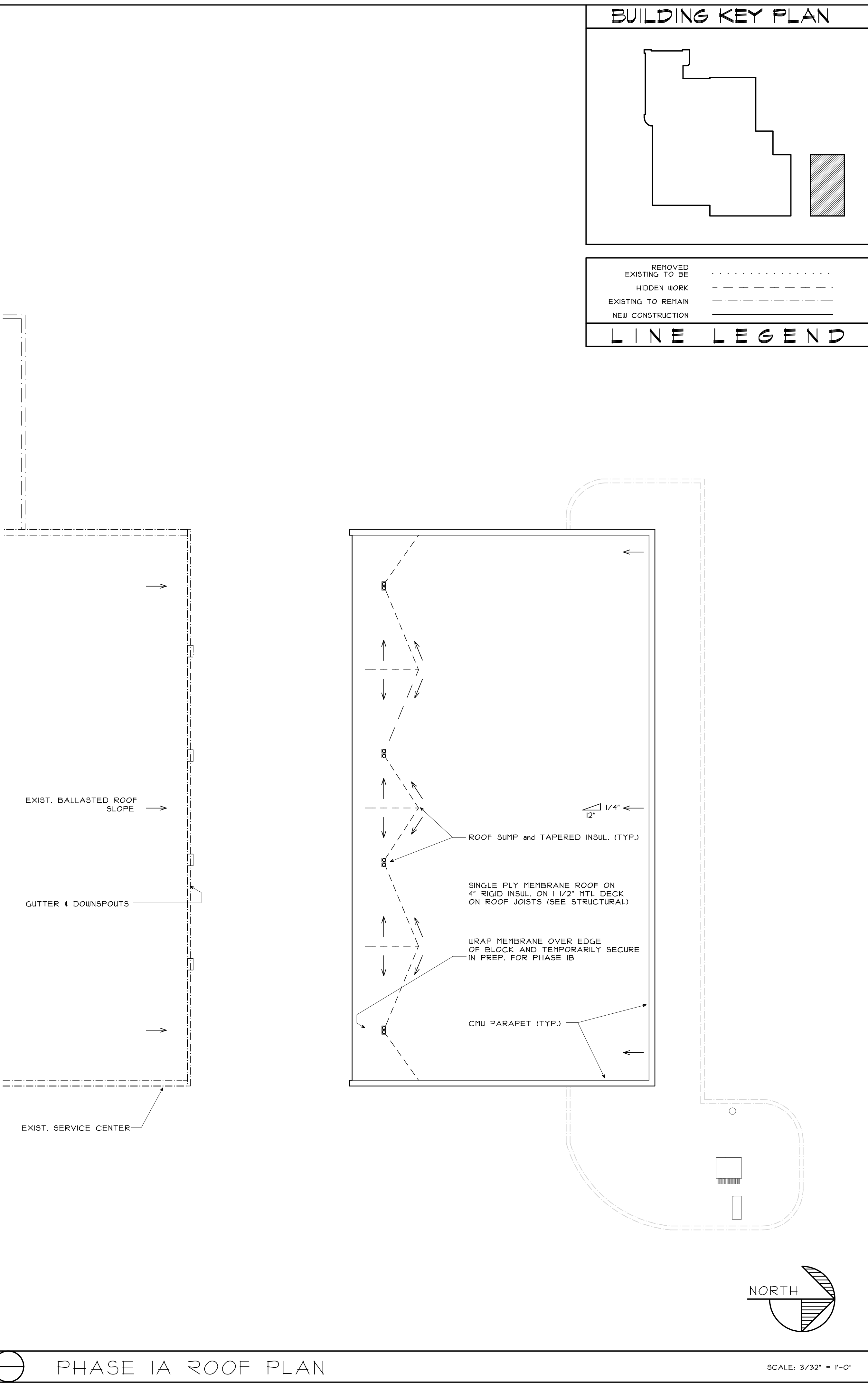

Lindhout Associates
architects aia pc

10465 citation drive, brighton, michigan 48116-9510
www.lindhout.com (810)227-5668 fax: (810)227-5855

consultant

PERMITS
PROGRESS SET
issued for

10-13-14
8-20-14
date

dr: nrl
ck'd:
app'd:

PROPOSED ADDITION FOR:
BILL BROWN FORD
CUSTOMER SERVICE CENTER
LIVONIA, MICHIGAN

PHASED ROOF PLAN

A1.4

1429

LINDHOUT ASSOCIATES ARCHITECTS AIA PC THIS DOCUMENT AND THE SUBJECT MATTER CONTAINED THEREIN IS PROPRIETARY AND IS NOT TO BE USED OR REPRODUCED WITHOUT WRITTEN APPROVAL

DATE PLOTTED: 4-4-2003 THE PLOTTED: 3:8 PM

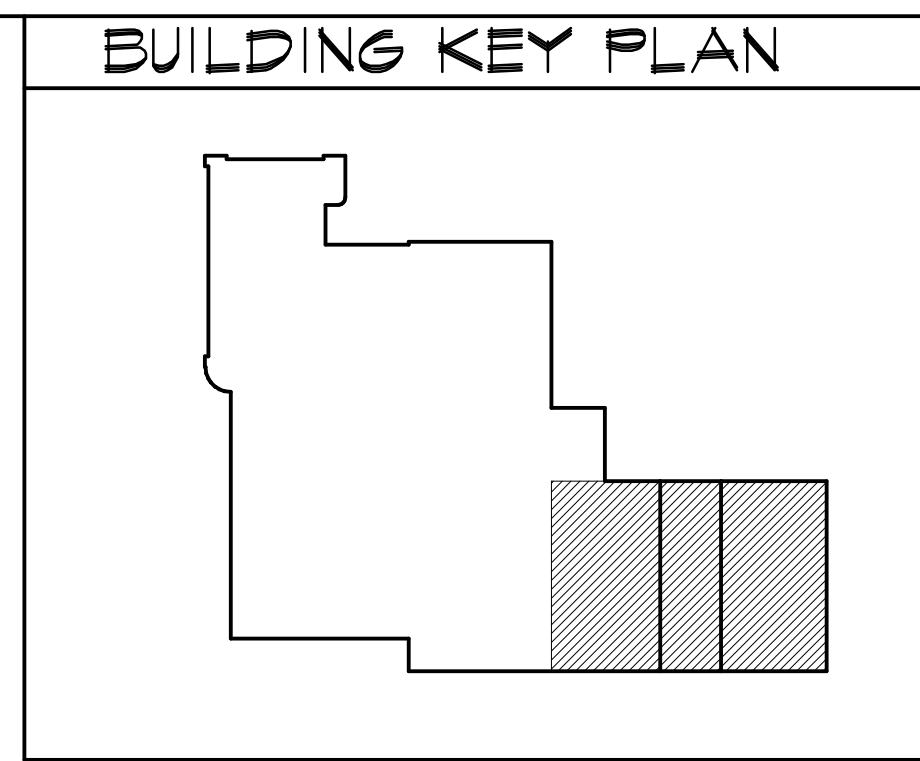
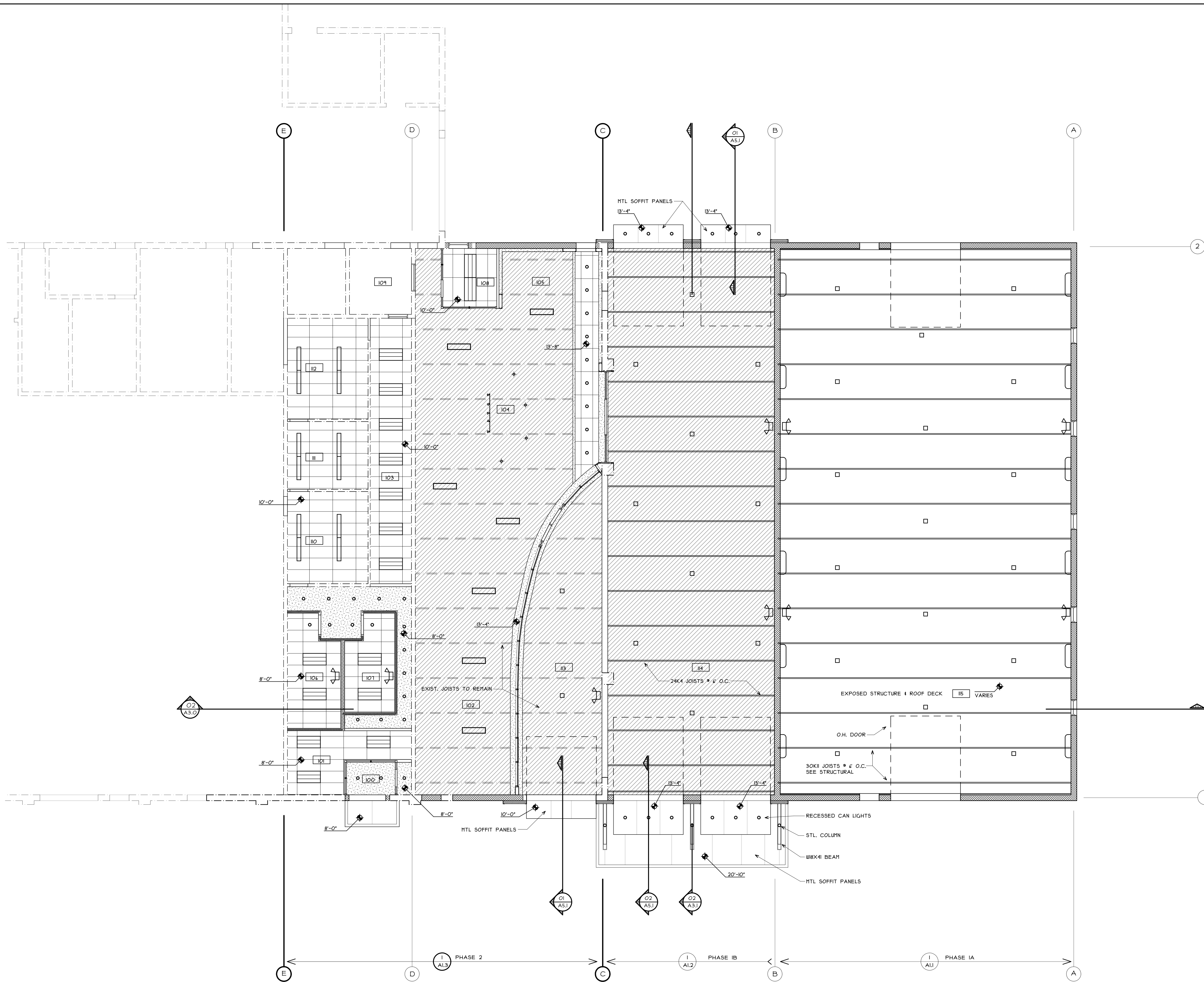

ROOM LEGEND

ROOM NO.	ROOM NAME
100	VESTIBULE
101	CUSTOMER WORK STATIONS
102	CUSTOMER WAITING
103	SERVICE ADVISORS
104	CUSTOMER SERVICE DESK
105	SALES COUNTER
106	MENS TOILET
107	WOMENS TOILET
108	OFFICE
109	OFFICE
110	OFFICE
111	OFFICE
112	SHARED WORKSTATION
113	HOLDING BAY
114	CUSTOMER DROP-OFF
115	SERVICE BAY
116	TECH. WORK STATIONS

SYMBOL LEGEND

	PAIN EXPOSED DECK, DUCTS, and JOISTS
	2'x4' SUSPENDED ACOUSTICAL CEILING SYSTEM
	5/8" GYP. BD. CEILING (PAINT)
	CABLE-HUNG LINEAR LED LIGHT FIXTURE
	2'x4' RECESSED LED LIGHT FIXTURE
	LED PENDANTS # 8" A.F.F. ALIGNED TO CENTERLINE OF DESK SURFACE
	RECESSED LED DOWNLIGHT FIXTURE
	CABLE-HUNG 1'x4' LED FIXTURE
	LED HIGH-BAY FIXTURE
	CABLE-HUNG LED TRACK LIGHTING
	WALL MTD. LED TASKLIGHT

LINE LEGEND

	REMOVED EXISTING TO BE
	HIDDEN WORK
	EXISTING TO REMAIN
	NEW CONSTRUCTION

PHASE LEGEND

	PHASE 2
	PHASE 1B
	PHASE 1A

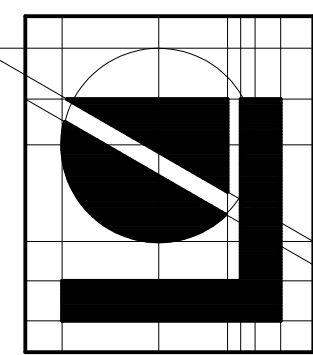

**Lindhout Associates
architects aia pc**
10465 citation drive, brighton, michigan 48116-9510
www.lindhout.com (610)227-5668 fax: (610)227-5855

consultant

PERMITS REVIEW DRAWINGS issued for

10-13-14 09-04-14 date

dr: rhl ck: d: app: d:

PROPOSED ADDITION FOR:
**BILL BROWN FORD
CUSTOMER SERVICE CENTER**
LIVONIA, MICHIGAN
REFLECTED CEILING PLAN

A1.5
1429

REFLECTED CEILING PLAN

SCALE: 3/32" = 1'-0"

COPYRIGHT © 2010 LINDHOUT ASSOCIATES architects aa pc THIS DOCUMENT AND THE SUBSEQUENT CONTAINED THEREIN IS PROPRIETARY AND IS NOT TO BE USED OR REPRODUCED WITHOUT PRIOR WRITTEN APPROVAL

DATE PLOTTED: 1-4-2003 TIME PLOTTED: 3:18 PM

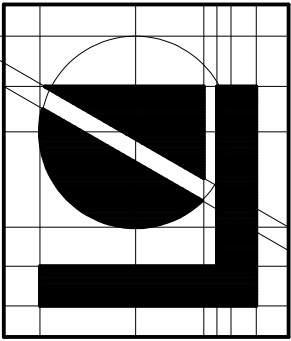

Lindhout Associates
architects aia pc
10465 citation drive, brighton, michigan 48116-9510
www.lindhout.com (810)227-5668 fax: (810)227-5855

consultant

PERMITS
PROGRESS SET
issued for

10-13-14
8-20-14
date

dr:
ck'd:
app'd:

PROPOSED ADDITION FOR:
BILL BROWN FORD
SERVICE CENTER
LIVONIA, MICHIGAN
EXTEIROR ELEVATIONS

A2.0
1429

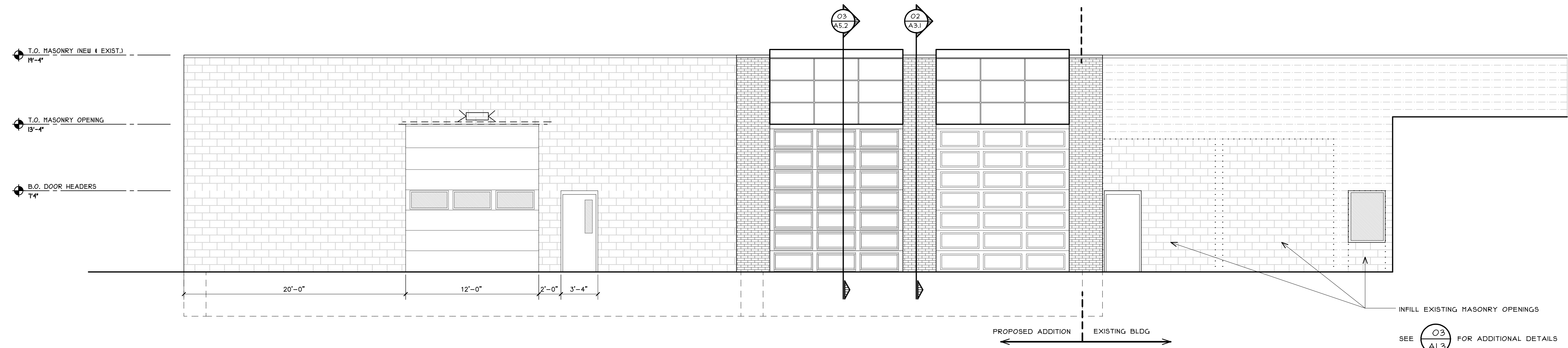

NEW CMU
EXIST BLOCK
REMOVED
EXISTING TO BE
HIDDEN WORK
EXISTING TO REMAIN
NEW CONSTRUCTION

LINE LEGEND

01 WEST ELEVATION

SCALE: 3/16" = 1'-0"

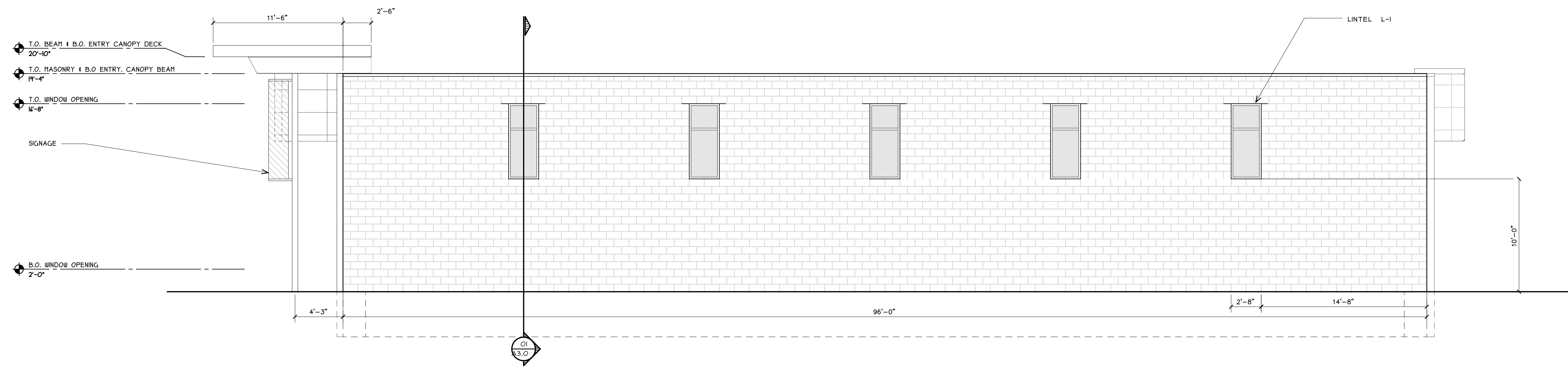

02 NORTH ELEVATION

SCALE: 3/16" = 1'-0"

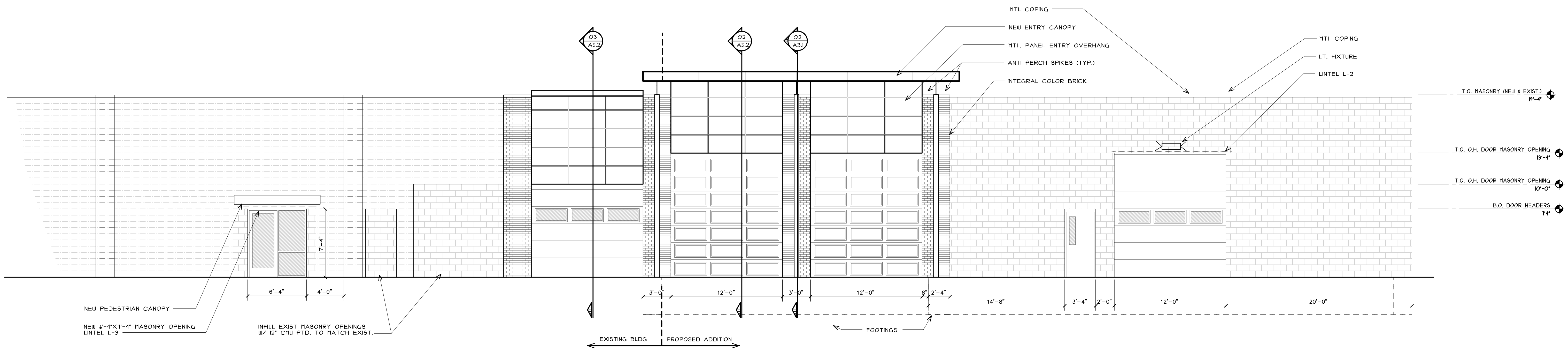

03 EAST ELEVATION

SCALE: 3/16" = 1'-0"

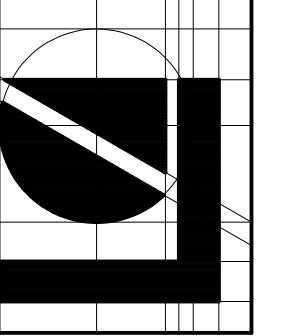

Lindhout Associates
architects aia pc
 10465 citation drive, brighton, michigan 48116-9510
 www.lindhout.com (810)227-5668 fax: (810)227-5855

consultant

PERMITS issued for

10-13-14 date

dr: MRL
 ck'd:
 app'd:

PROPOSED ADDITION FOR:
BILL BROWN FORD
SERVICE CENTER
 LIVONIA, MICHIGAN
BUILDING SECTIONS

A3.0

1429

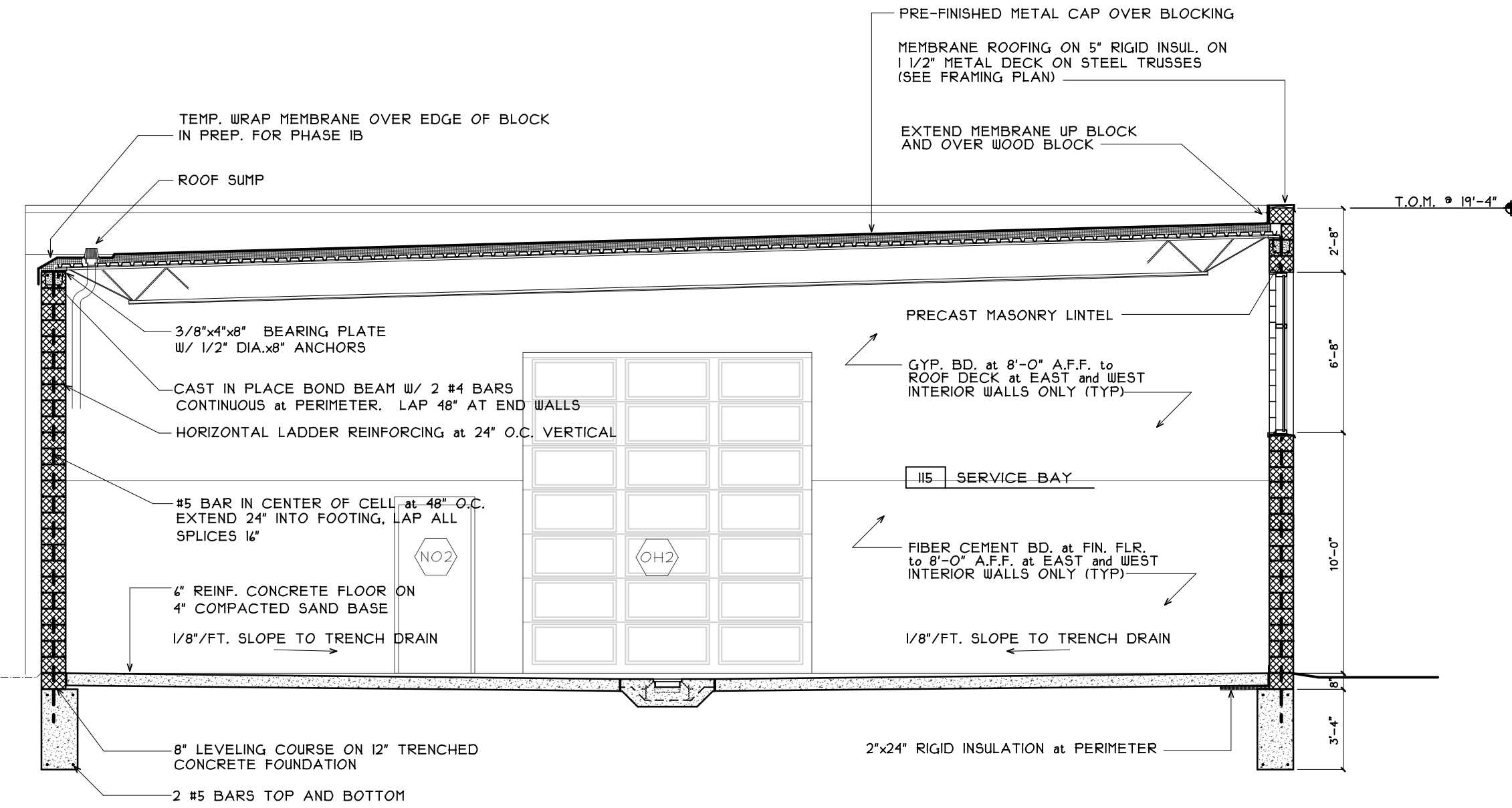
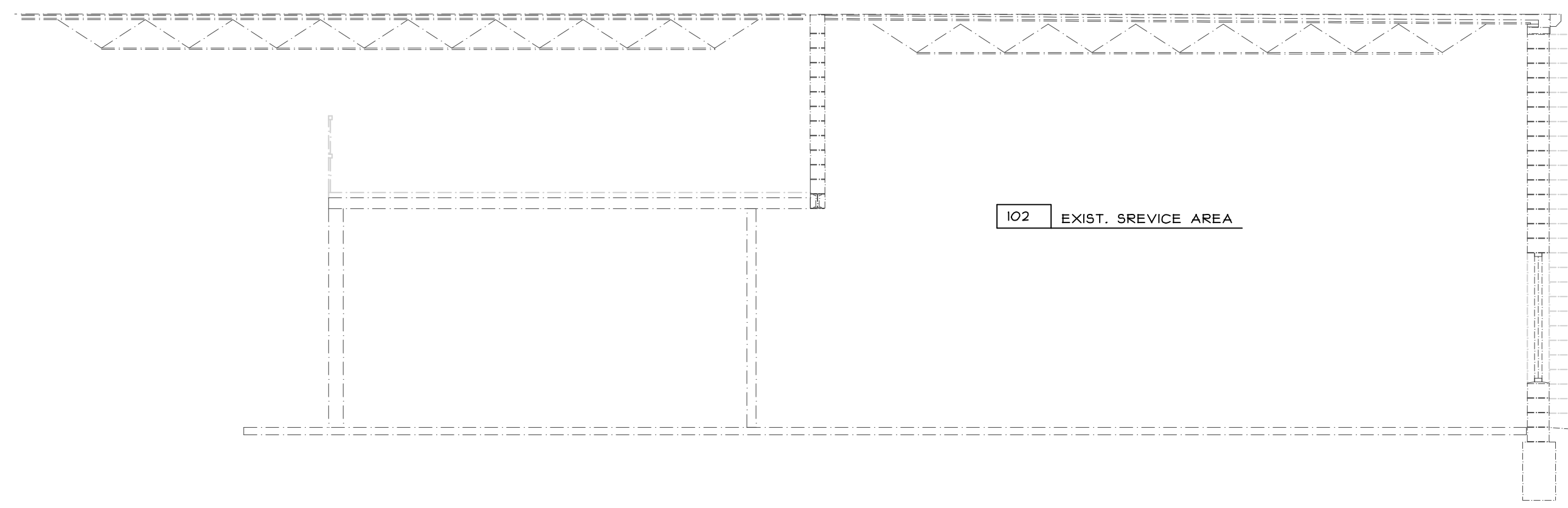

03 PHASE 1A: SERVICE BAY

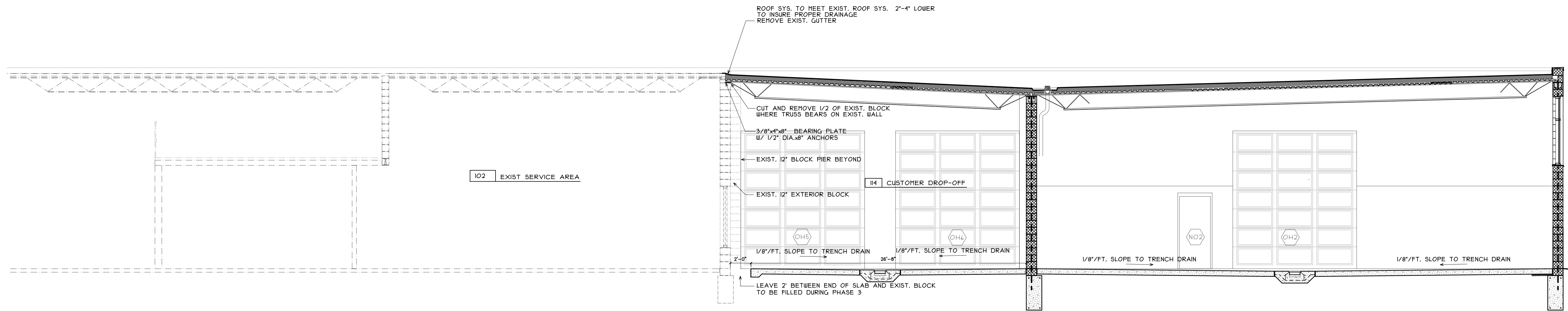

02 PHASE 1B: CUSTOMER DROP-OFF

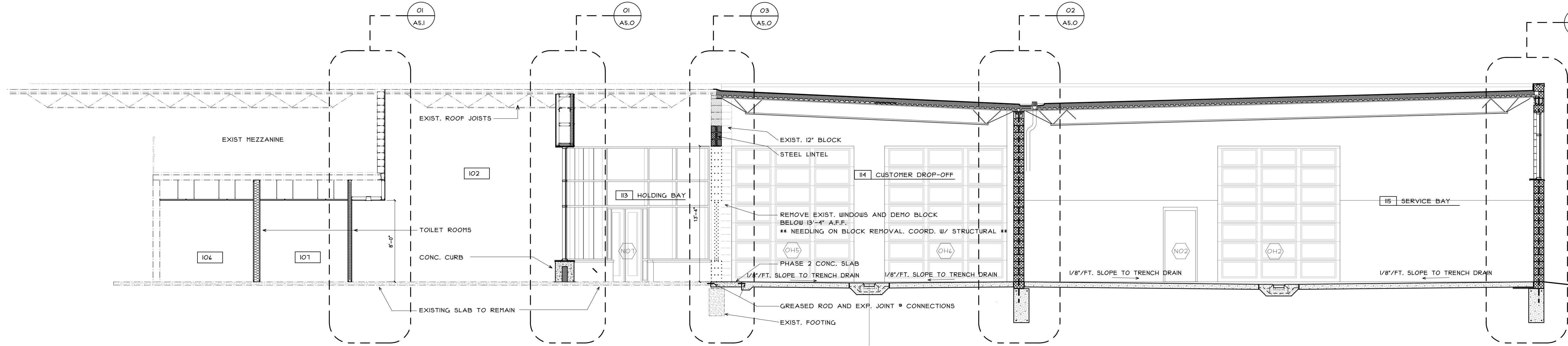

01 PHASE 2: CUSTOMER SERVICE AREA

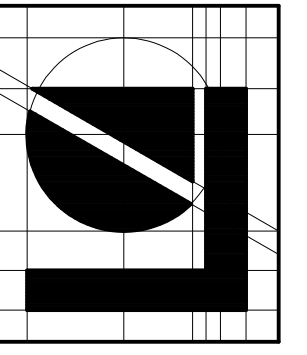

Lindhout Associates
architects aia pc
10465 citation drive, brighton, michigan 48116-9510
www.lindhout.com (810)227-5668 fax: (810)227-5855

PERMIT SET
PROGRESS SET
issued for
consultant

10-13-14
08-20-14
date

dr: mrf
ck'd:
app'd:

PROPOSED ADDITION FOR:
BILL BROWN FORD
SERVICE CENTER
LIVONIA, MICHIGAN
BUILDING SECTIONS

A3.1
1429

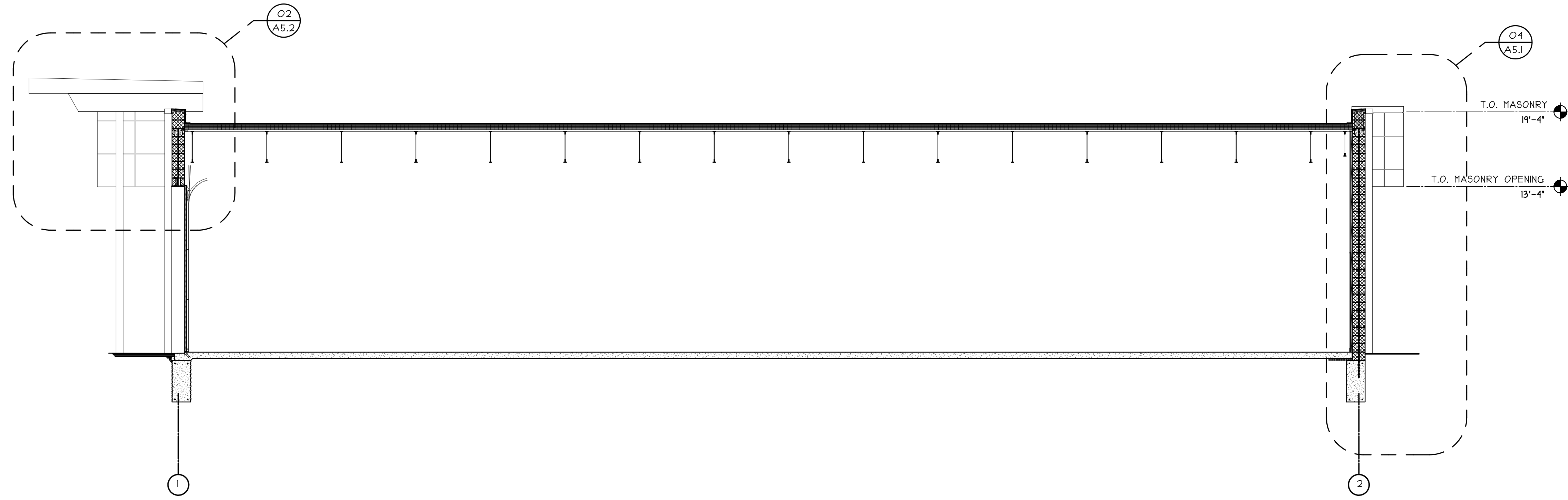

02
A1.3 PHASE 1B: CUSTOMER DROP OFF ENTRY MASONRY OPENING

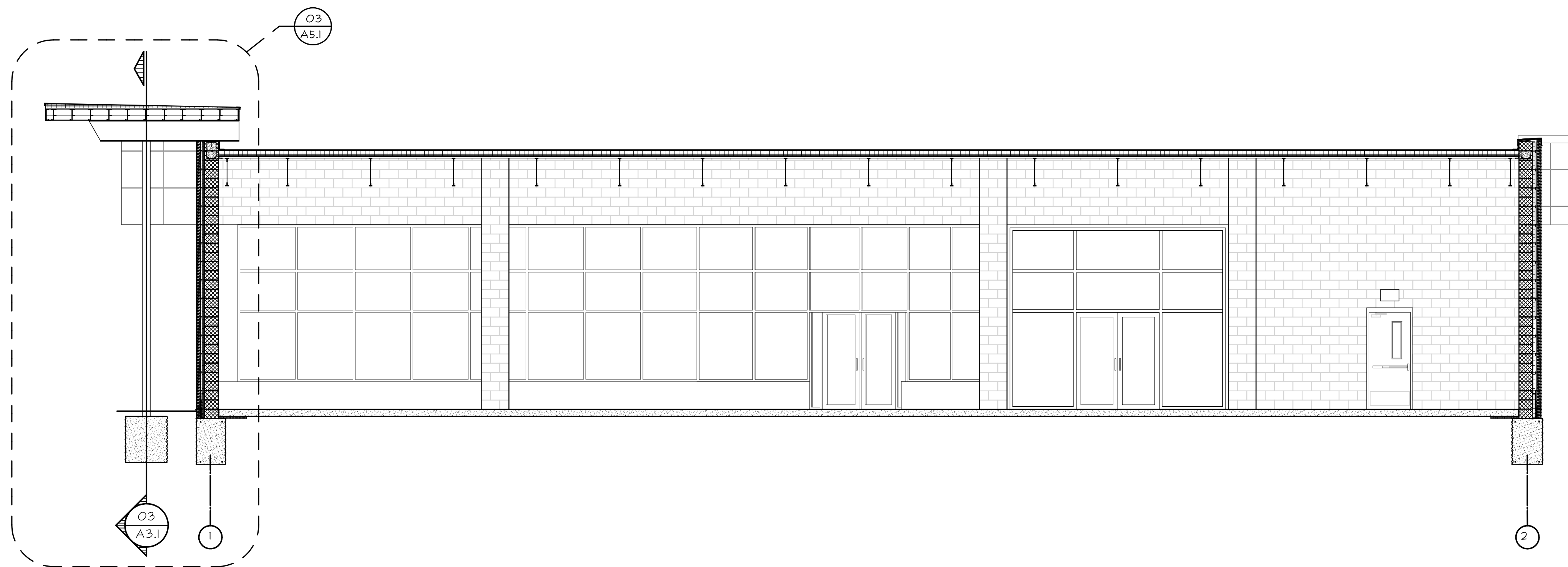

01
A1.3 PHASE 2: CUSTOMER SERVICE AREA

FILE LOCATION: H:\M29 Bill Brown Ford\delg\delg\09_A4.0-Int. Elev DATE PLOTTED: 07/19/2014 PLOTTED BY: msk
 COPYRIGHT © 2013 LINDHOUT ASSOCIATES architects and pc
 THIS DOCUMENT AND THE SUBJECT MATTER CONTAINED THEREIN IS PROPRIETARY AND IS NOT TO BE USED OR REPRODUCED WITHOUT PRIOR WRITTEN APPROVAL.

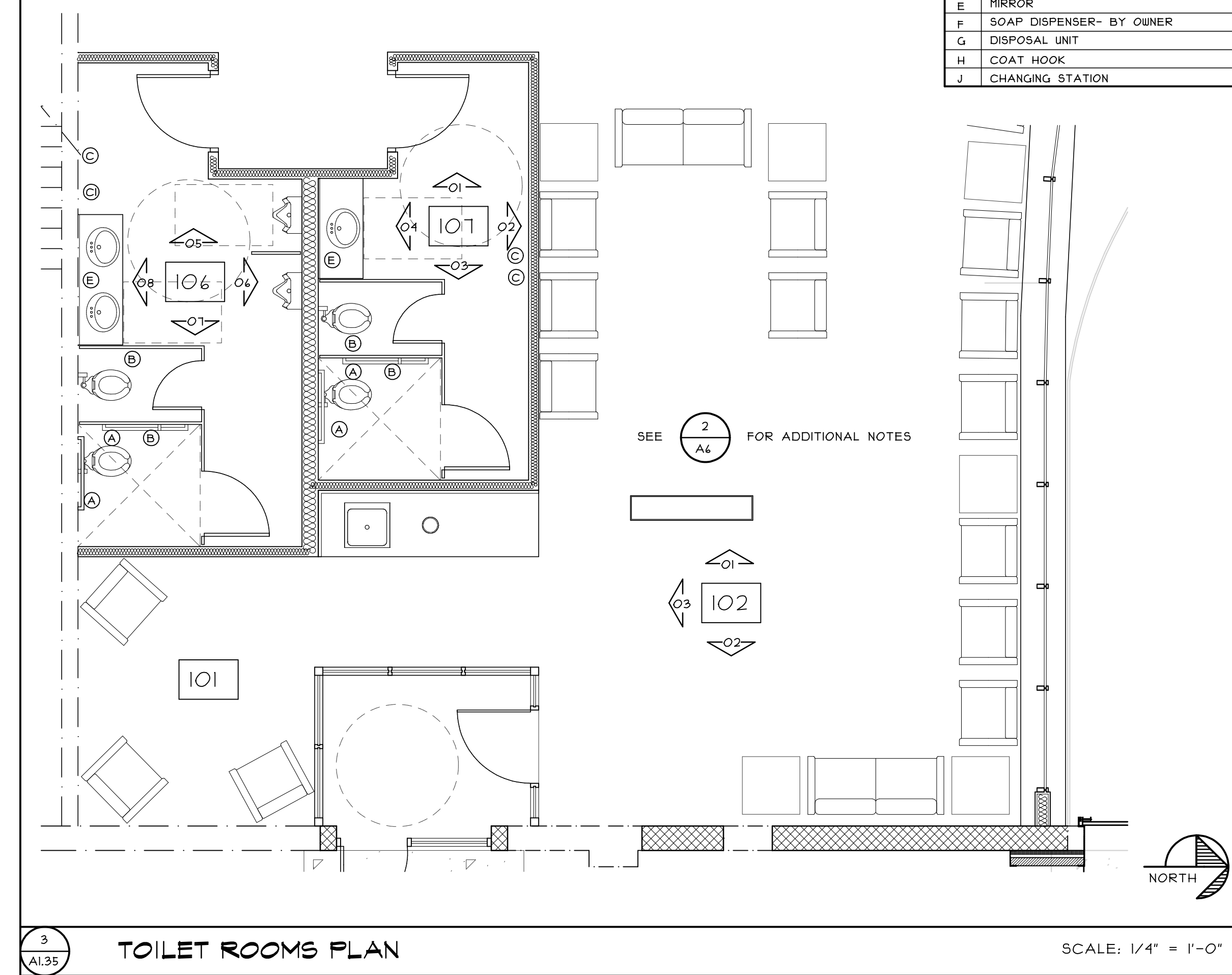
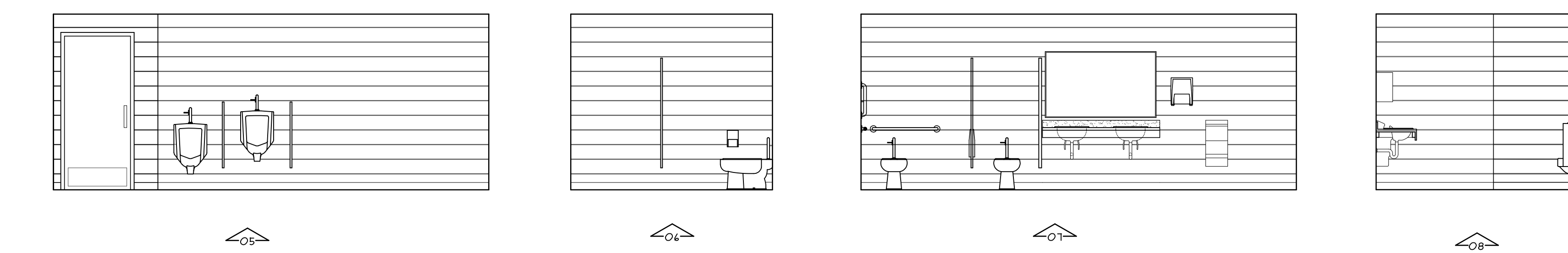
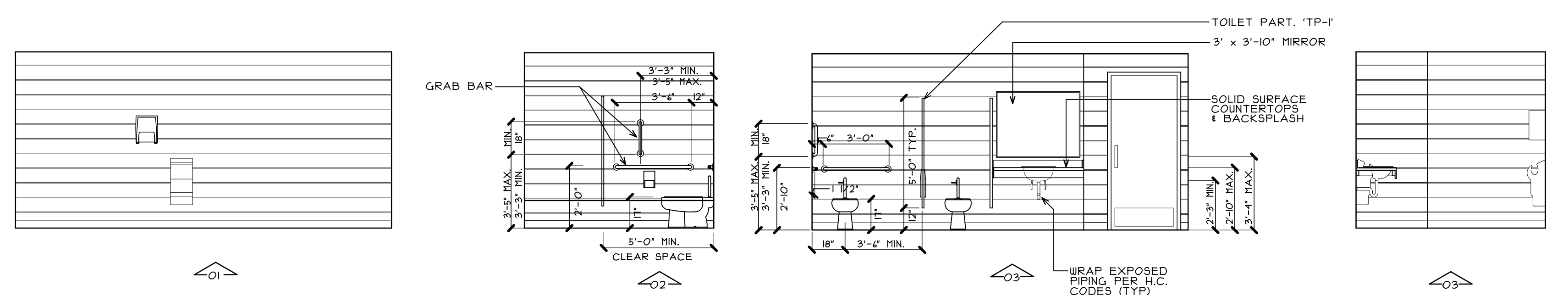

3
A1.35 TOILET ROOMS PLAN SCALE: 1/4" = 1'-0"

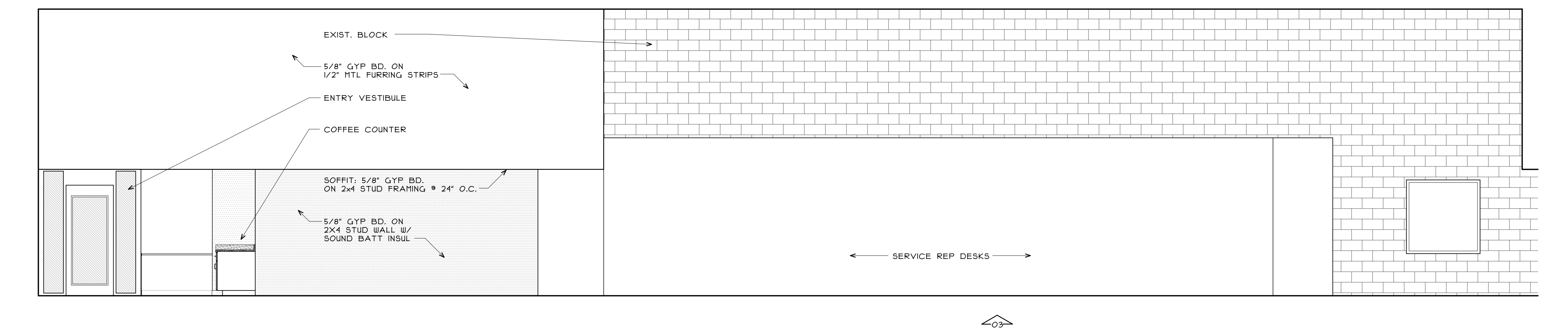
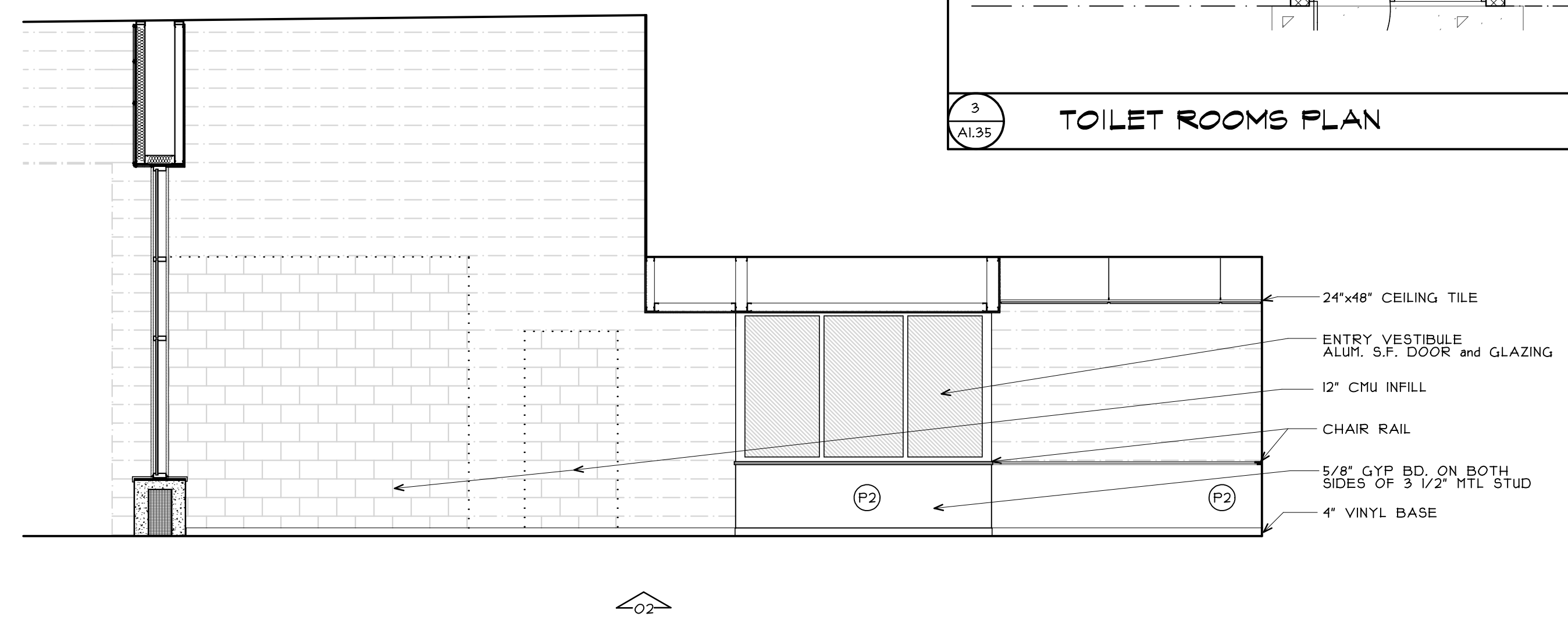
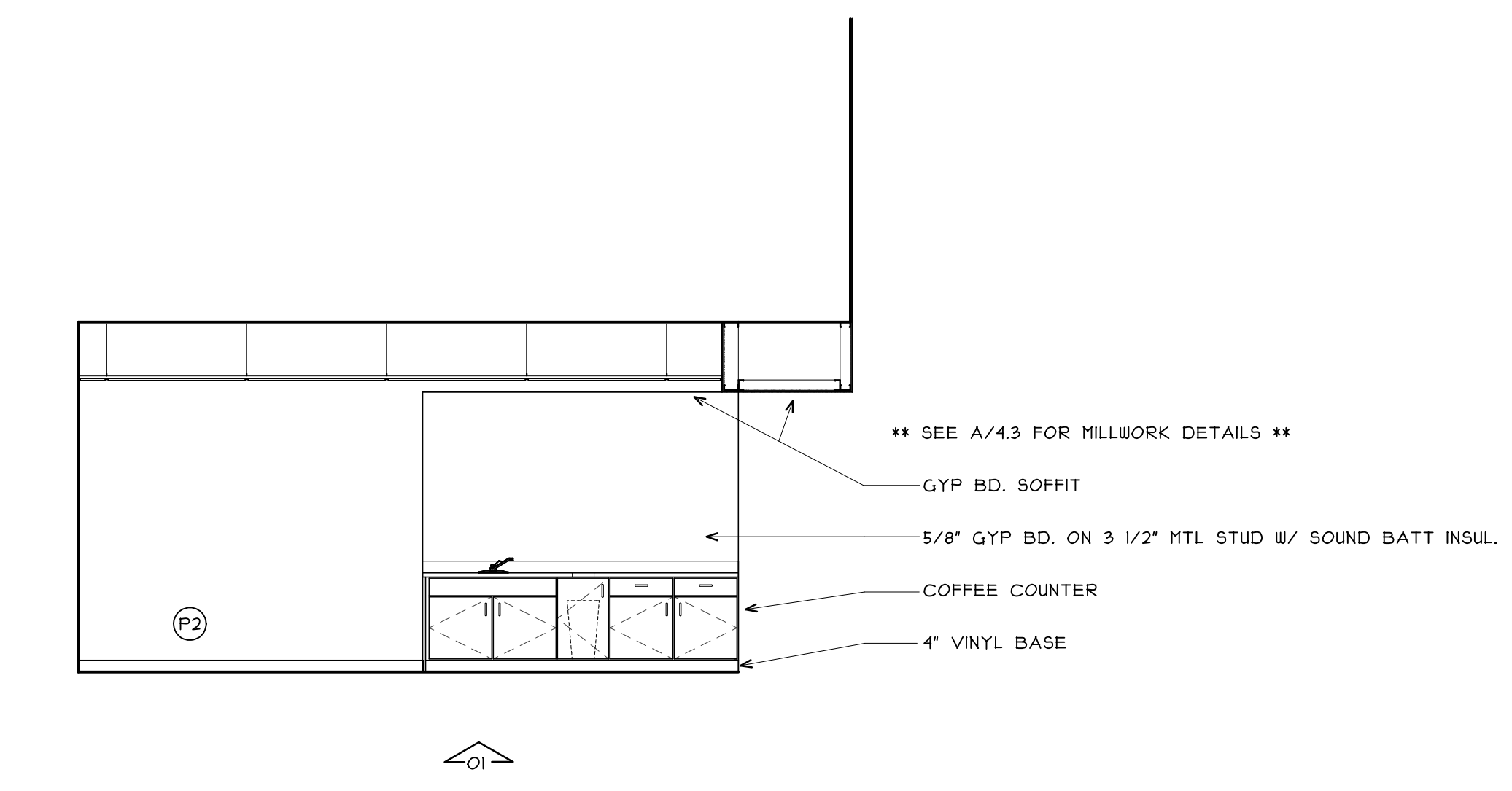

1
A4.0 TOILET ROOM INT. ELEVATIONS SCALE: 1/4" = 1'-0"

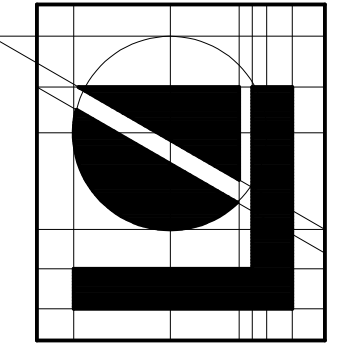

Lindhout Associates
 architects aia pc
 10465 citation drive, brighton, michigan 48116-9510
 www.lindhout.com (810)227-5668 fax: (810)227-5855

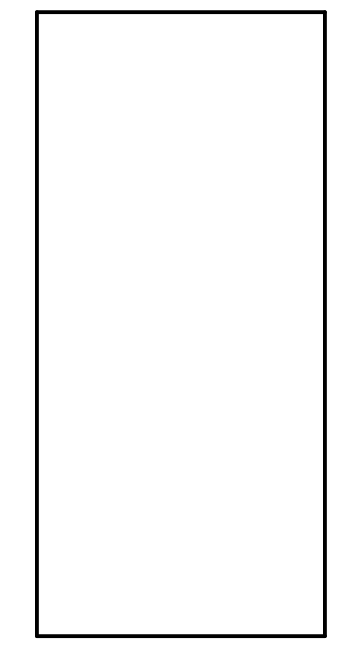

PERMIT SET
 PROGRESS SET
 PLOTTING
 issued for

dr: mrl
 ck'd: dar
 app'd:

SERVICE DEPT. EXPANSION for:
BILL BROWN FORD
 LIVONIA, MI
 INTERIOR ELEVATIONS

A4.0
 1429

FILE LOCATION: C:\Users\mka\Desktop\A4.1.dwg
 DATE PLOTTED: 10/11/2014 PLOTTED BY: mka
 COPYRIGHT © 2013
 LINDHOULT ASSOCIATES architects aia pc
 THIS DOCUMENT AND THE SUBJECT MATTER CONTAINED THEREIN IS PROPRIETARY AND IS NOT TO BE USED OR REPRODUCED WITHOUT PRIOR WRITTEN APPROVAL.

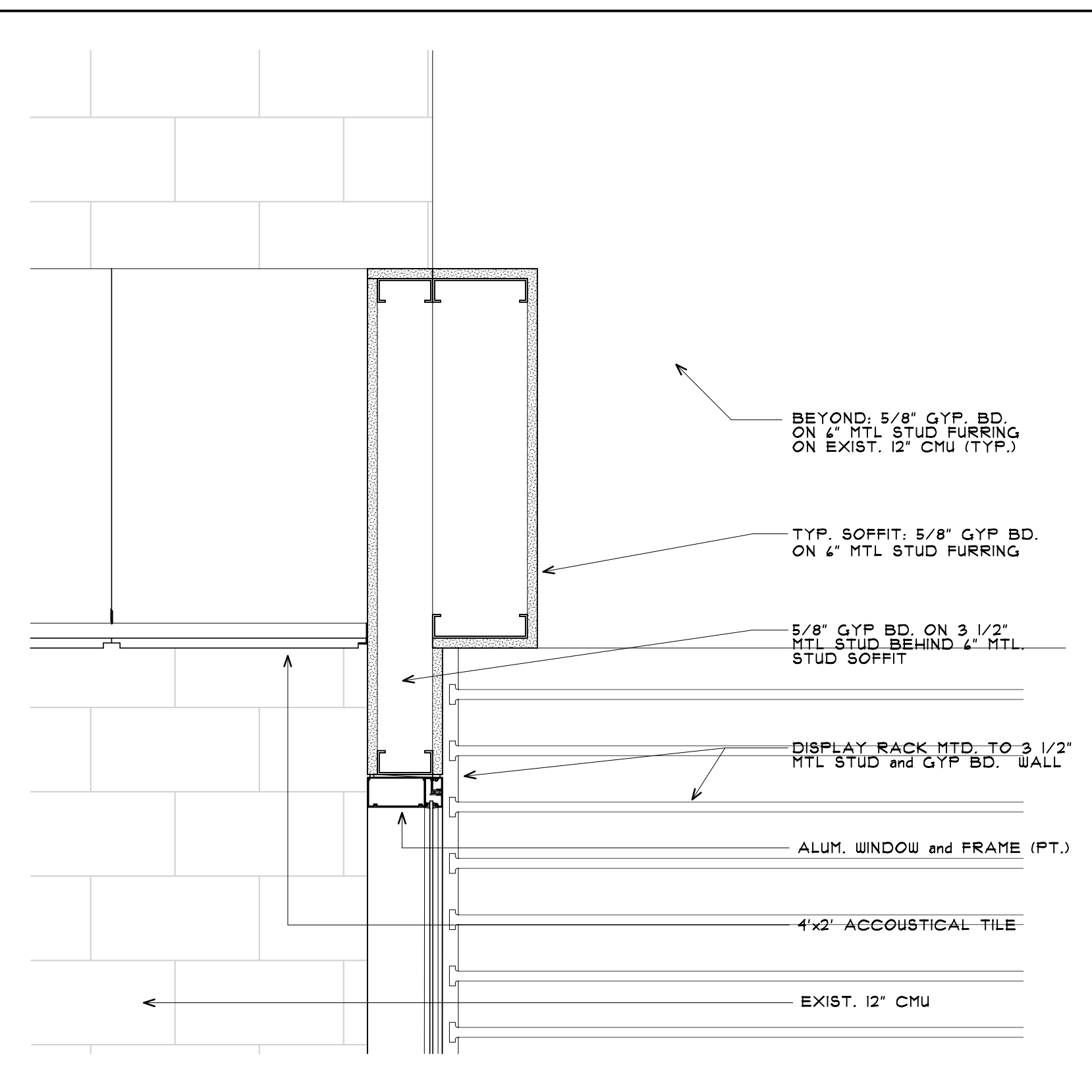

4
A4.1 OFFICE WALL SECTION DETAIL SCALE: 1/2" = 1'-0"

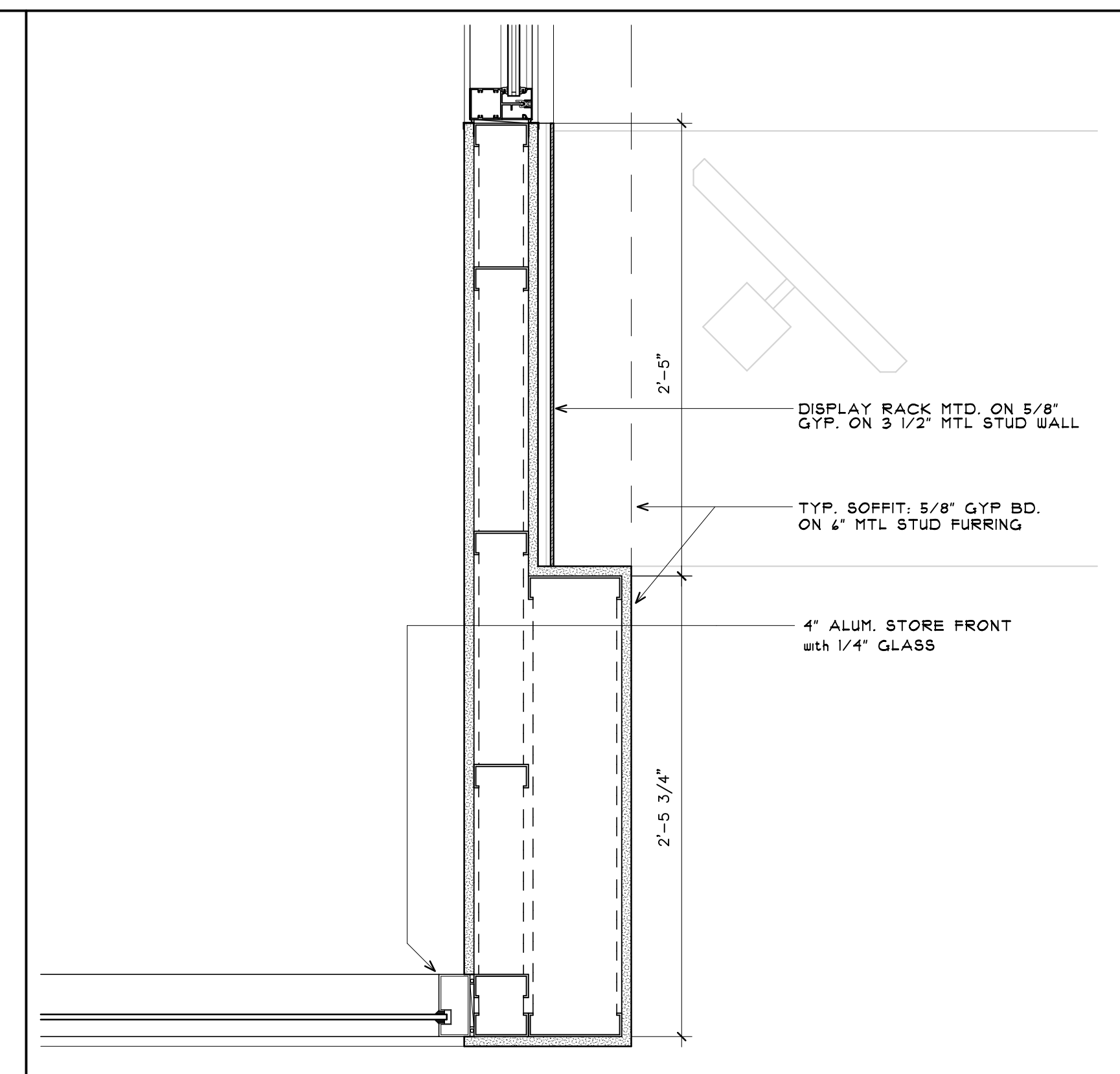

3
A4.1 OFFICE WALL PLAN DETAIL SCALE: 1/2" = 1'-0"

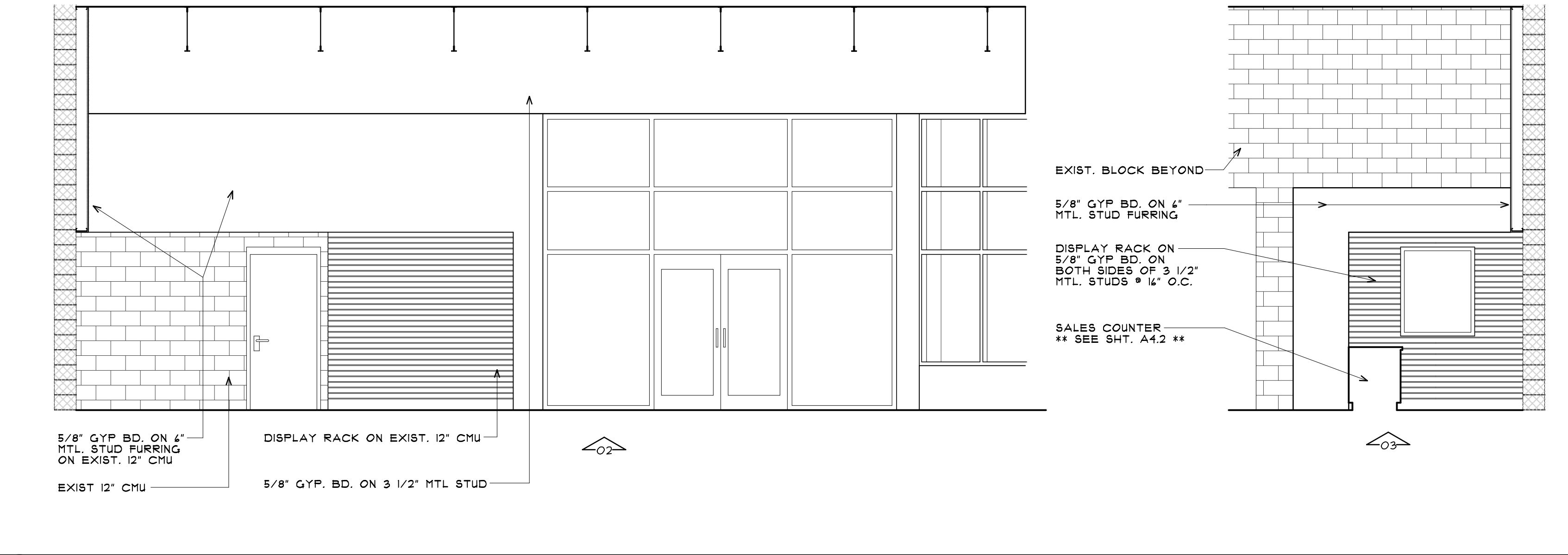
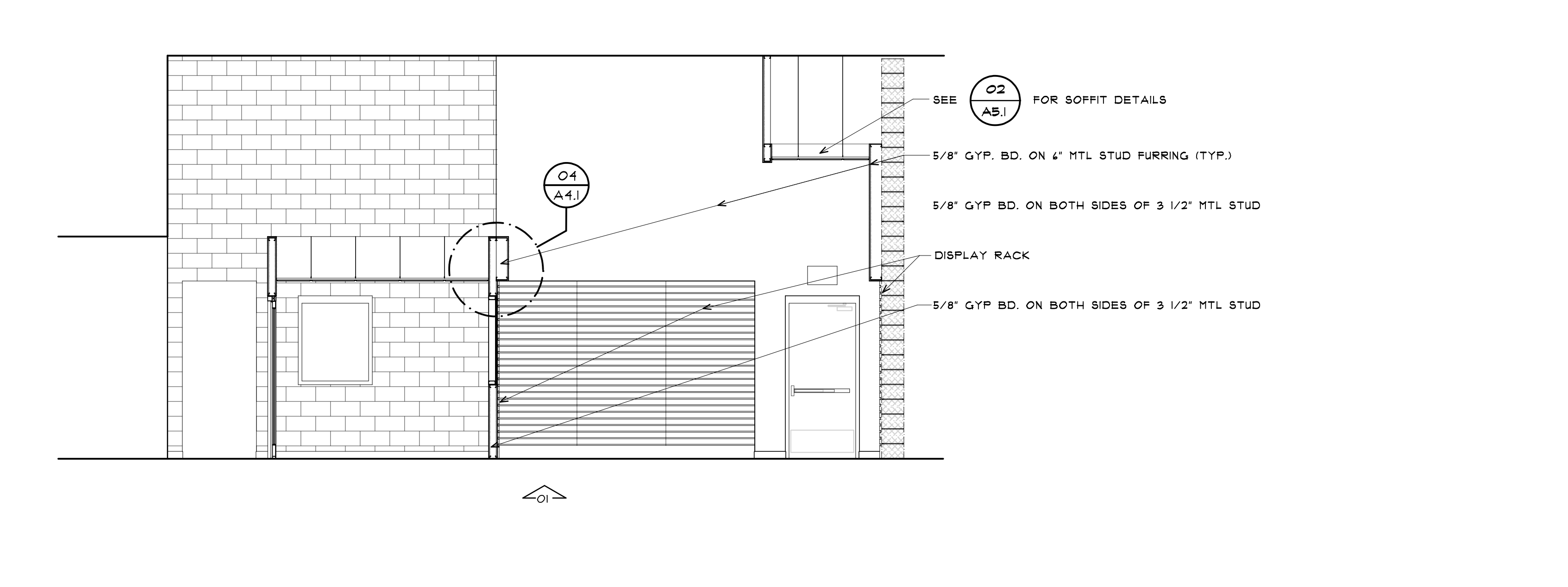

2
A4.2 PRODUCTS & SALES COUNTER INT. SECTION-ELEVATIONS SCALE: 1/4" = 1'-0"

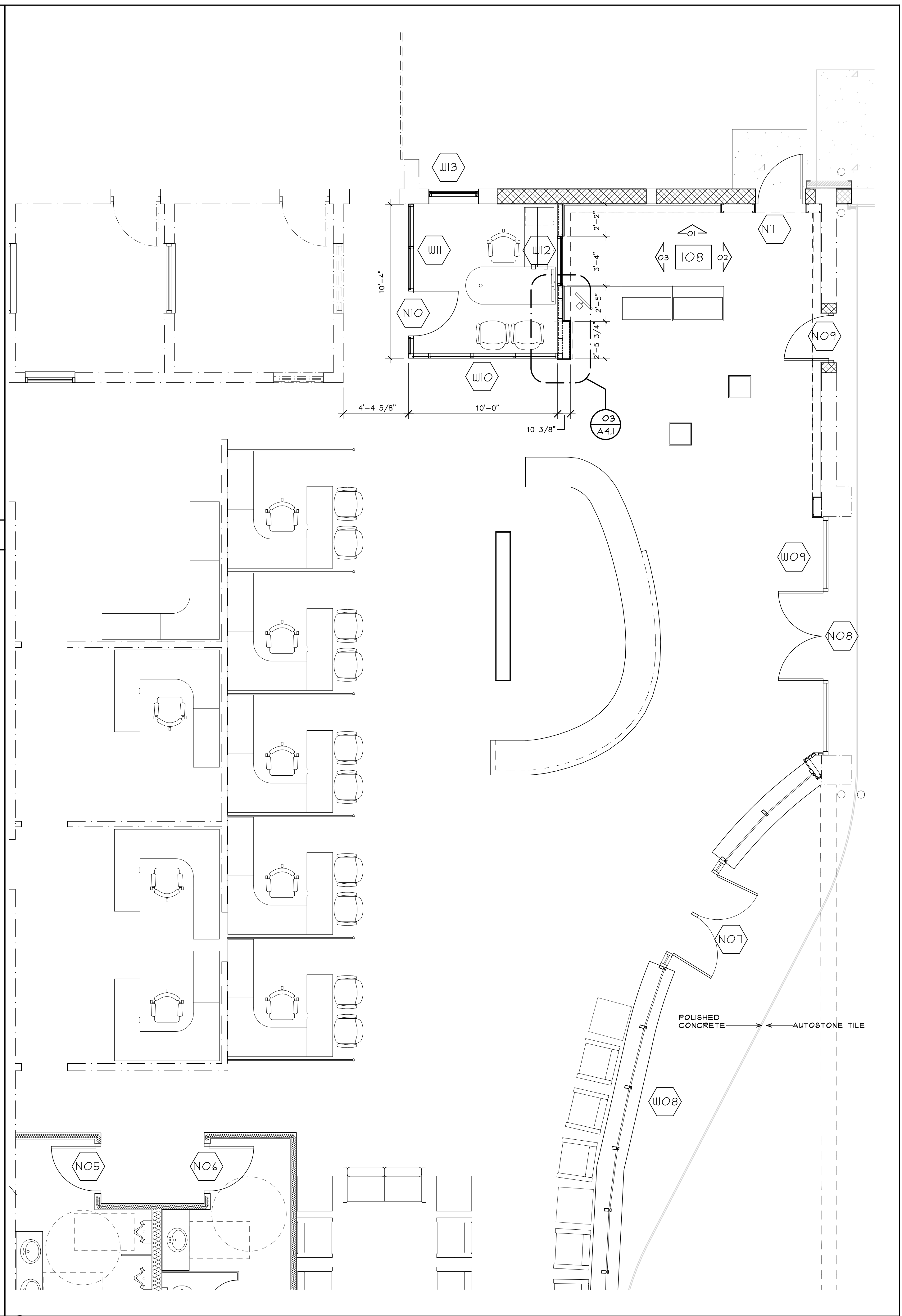

1
A4.1 ENLARGED RESTROOM FLOOR PLAN SCALE: 1/4" = 1'-0"

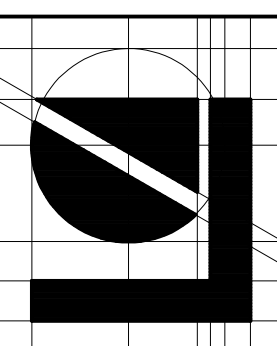

Lindhout Associates
architects aia pc
 10465 citation drive, brighton, michigan 48116-9510
 www.lindhout.com (810)227-5668 fax: (810)227-5855

SERVICE DEPT. EXPANSION for:
BILL BROWN FORD
 LIVONIA, MI
INTERIOR ELEVATIONS

dr: HRL
 ck'd: XXX
 app'd: XXX
 10-19-2014
 08-20-2014
 01-01-2014
 date
 PERMIT SET
 PROGRESS SET
 REVIEW
 issued for

SERVICE DEPT. EXPANSION for:
BILL BROWN FORD
 LIVONIA, MI
INTERIOR ELEVATIONS

A4.1
1429

FILE LOCATION: H:\V29 Bill Brown_Ford\04\0429_A4.1-11.mxd
 DATE PLOTTED: 10/13/2014 PLOTTED BY: mjc
 LINDHOUT ASSOCIATES architects aia pc
 THIS DOCUMENT AND THE SUBJECT MATTER CONTAINED THEREIN IS PROPRIETARY AND IS NOT TO BE USED OR REPRODUCED WITHOUT PRIOR WRITTEN APPROVAL.
 COPYRIGHT © 2013

1
A4.1

ENLARGED RESTROOM FLOOR PLAN

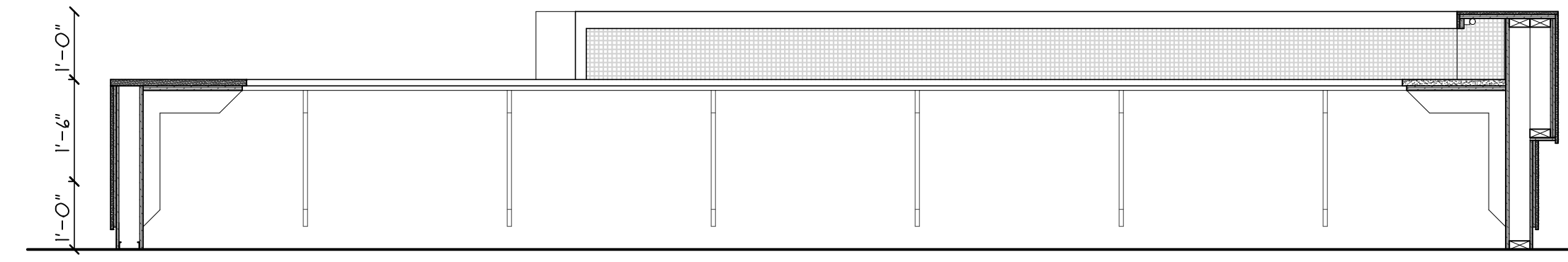
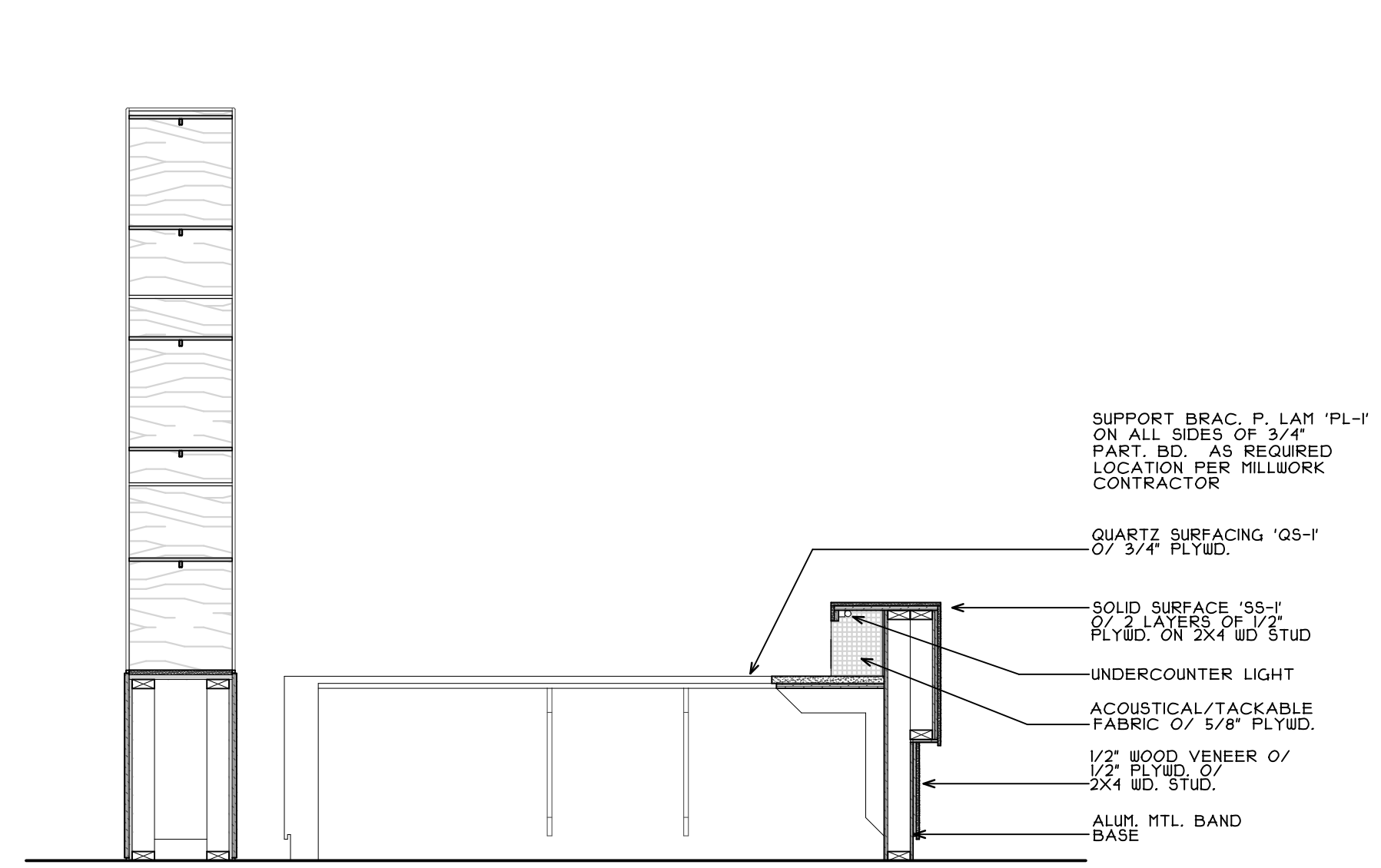

TACKABLE WALLCOVERING
 "WC-2"
 SOLID SURFACE "SS-1"
 COUNTERTOP O/ 3/4" PLYBD.
 QUARTZ SURFACES "QS-1"
 SUPPORT BRAC. P. LAM
 ON ALL SIDES OF 3/4"
 PART. BD. AS REQUIRED
 LOCATION PER MILLWORK
 CONTRACTOR
 3/4" WOOD VENEER W/
 1/4" RETAL REVEALS

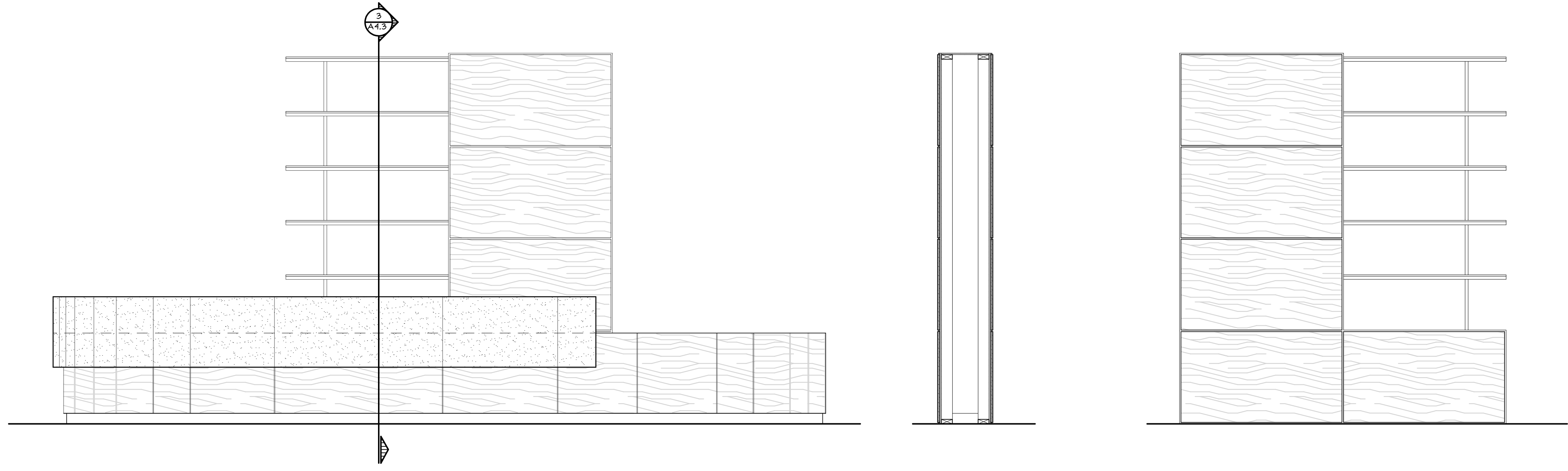
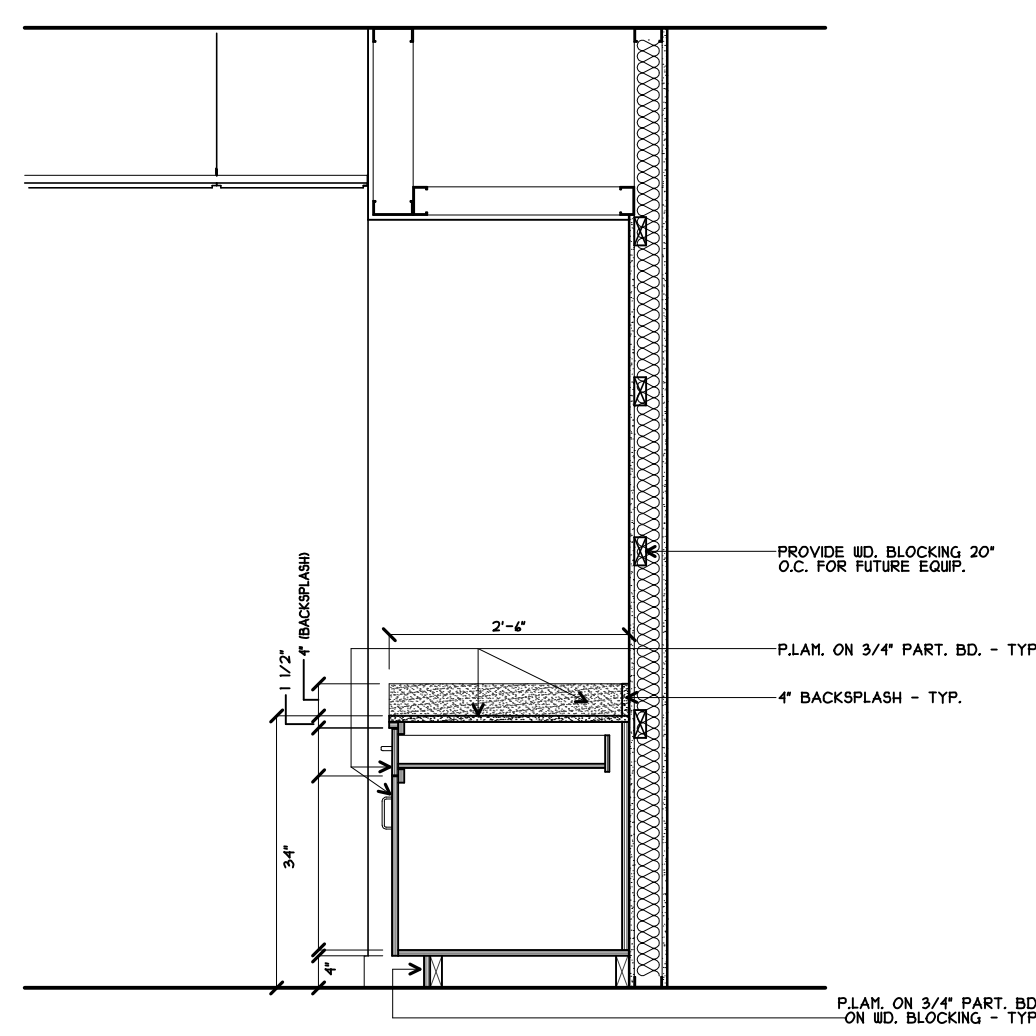

1
A4.2 PRODUCTS & SALES COUNTER INT. ELEVATIONS

SCALE: 1/4" = 1'-0"

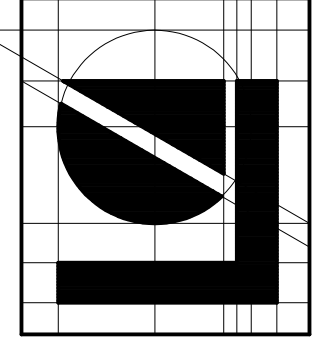
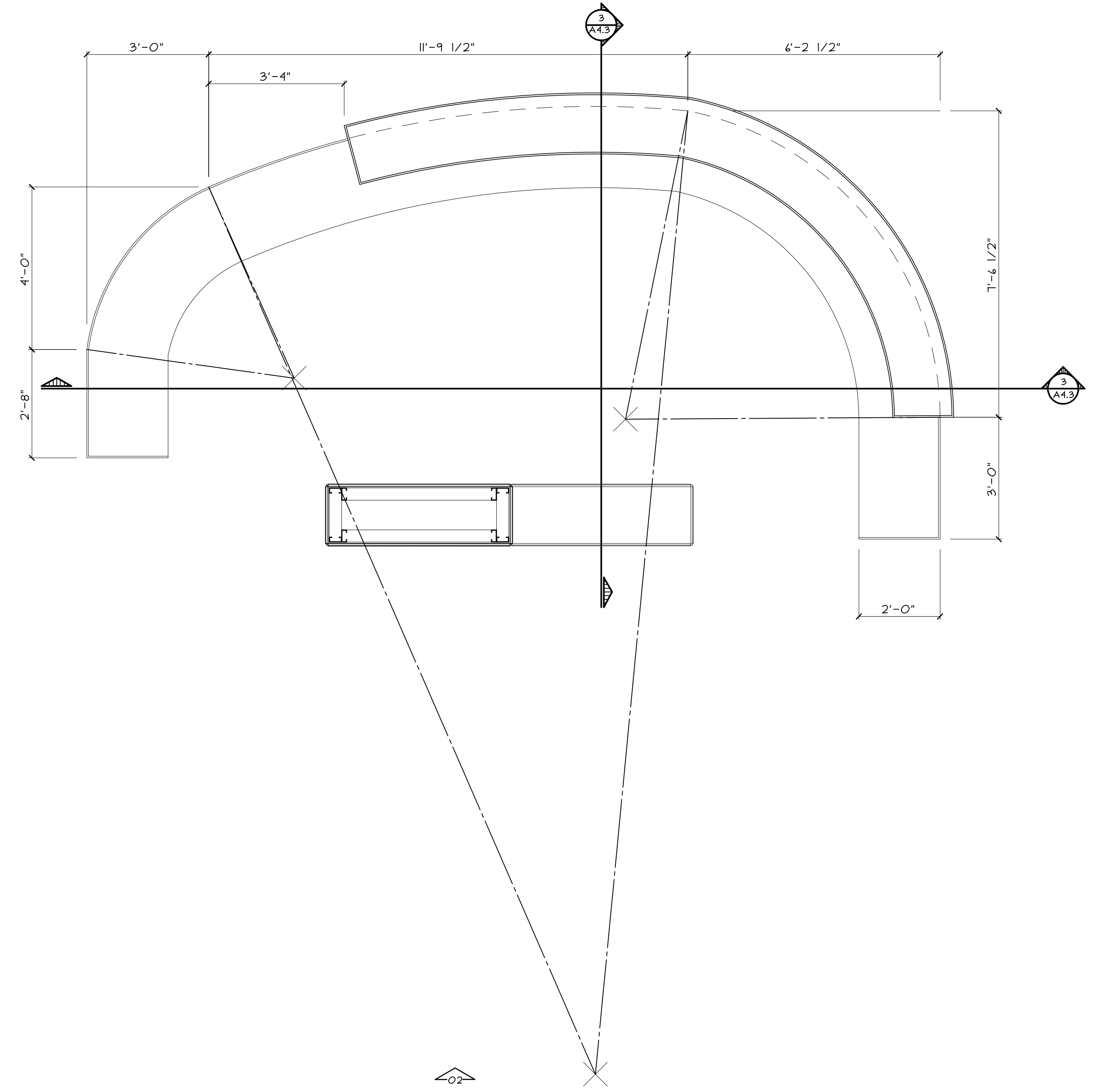

Lindhout Associates
architects aia pc
 10465 citation drive,
 brighton, michigan 48116-9510
 www.lindhout.com (810)227-5668 fax: (810)227-5855

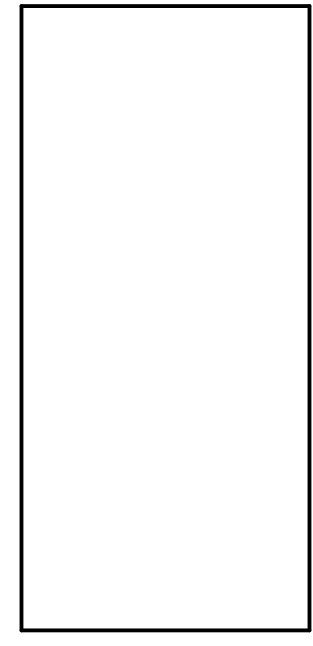

dr: MRL
 ck'd: XXX
 app'd: XXX
 01-01-2014
 date
 REVIEW
 issued for

SERVICE DEPT. EXPANSION for:
BILL BROWN FORD
 LIVONIA, MI
INTERIOR ELEVATIONS

1
A4.2
 1429

SCALE: 1/4" = 1'-0"

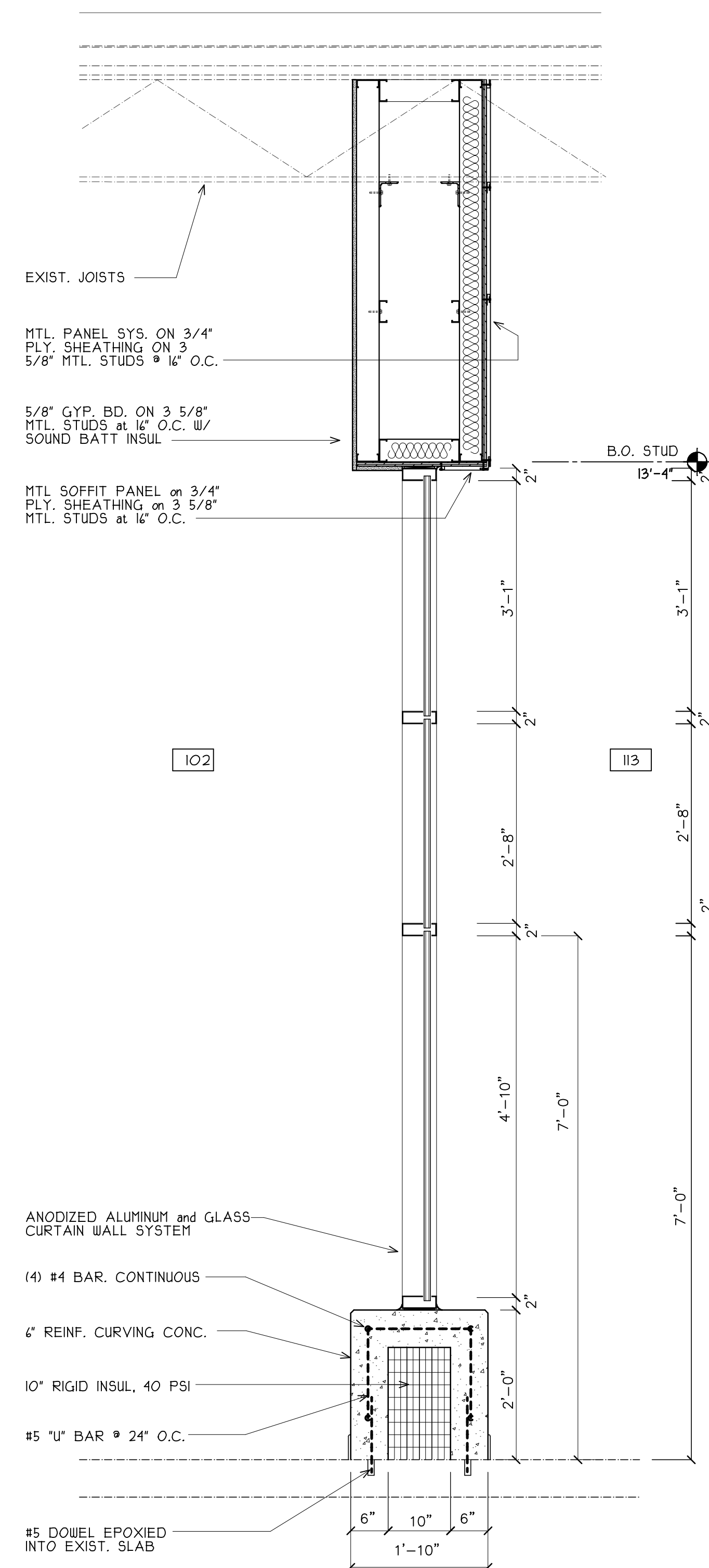

01
A3.0 CURVED WALL SECTION

SCALE: 3/4" = 1'

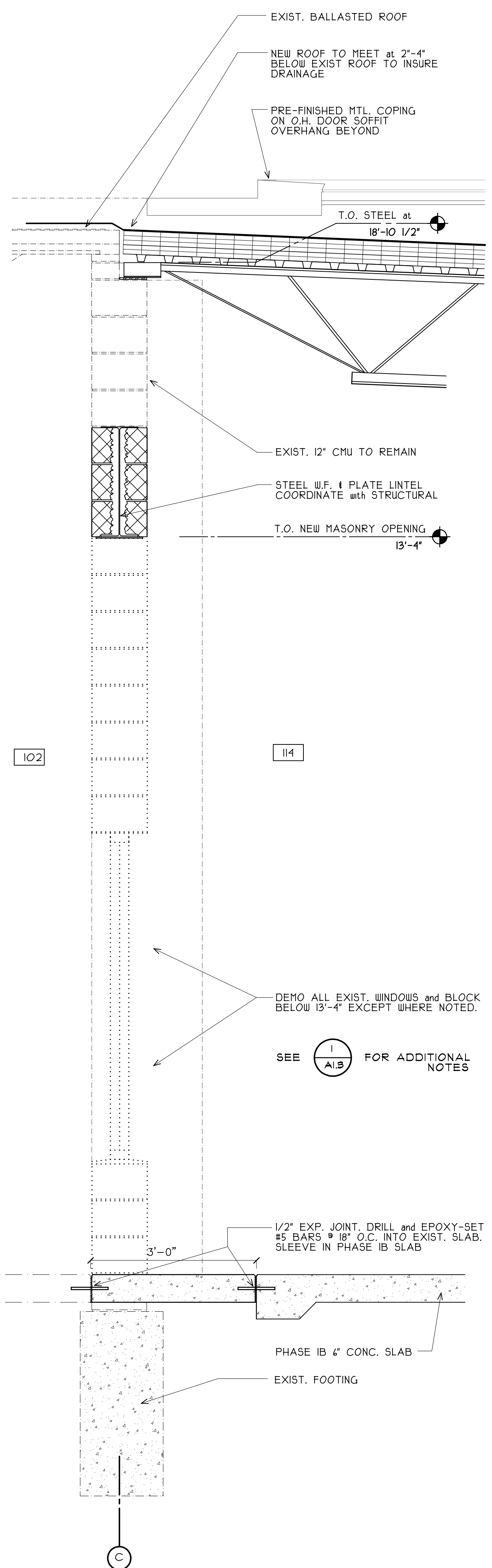

02
A3.0 PHASE 2 WALL SECTION

SCALE: 3/4" = 1'

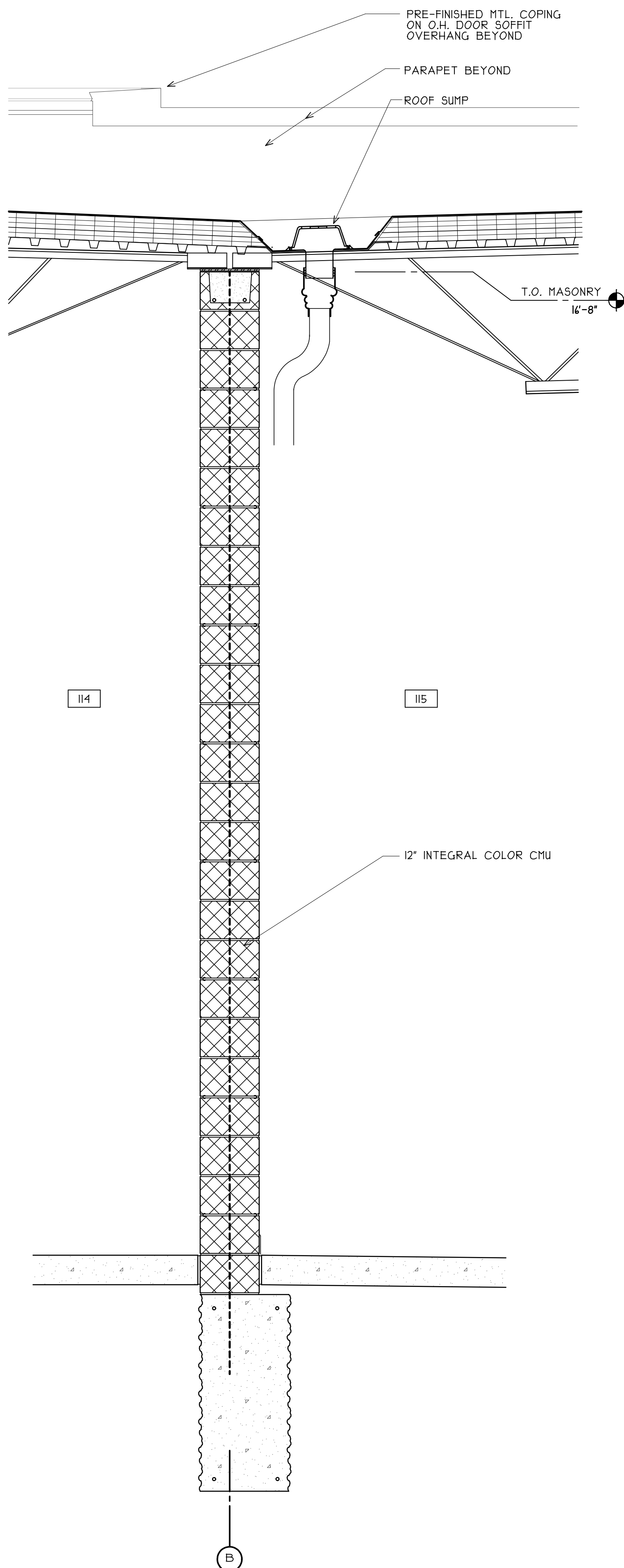

03
A3.0 PHASE 1B WALL SECTION

SCALE: 3/4" = 1'

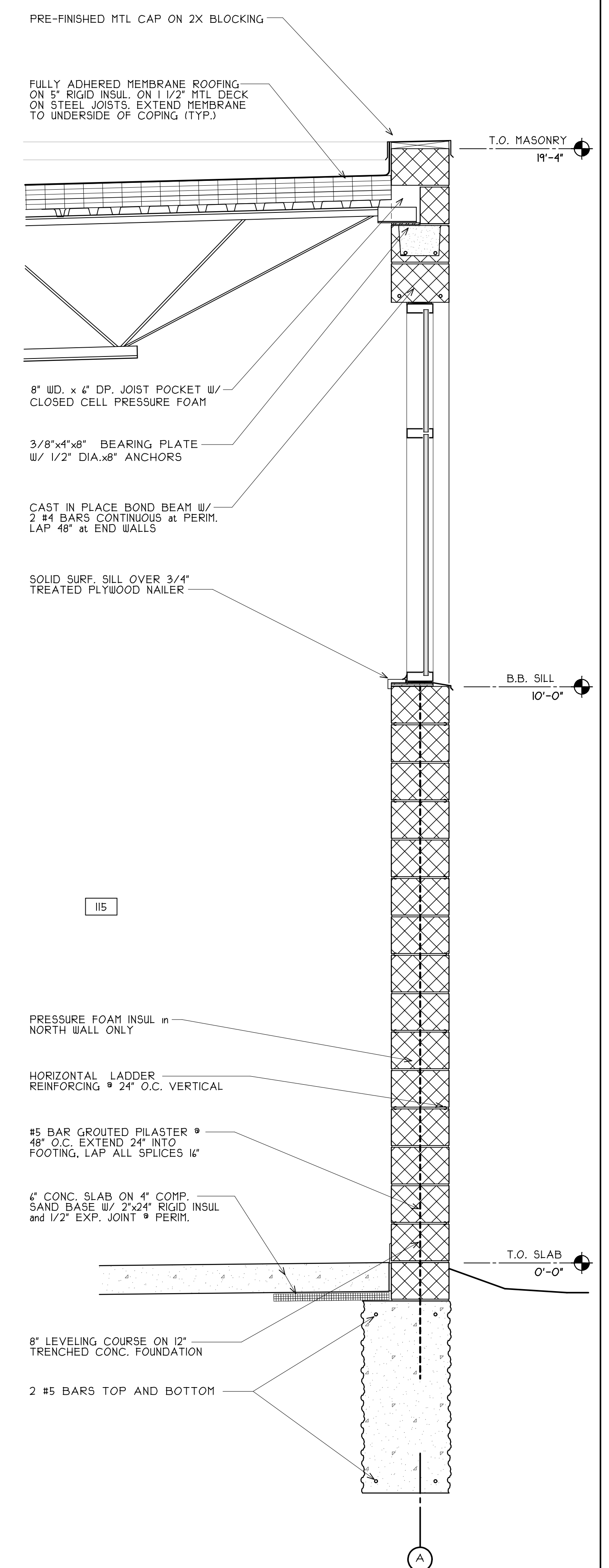

04
A3.0 PHASE 1A WALL SECTION

SCALE: 3/4" = 1'

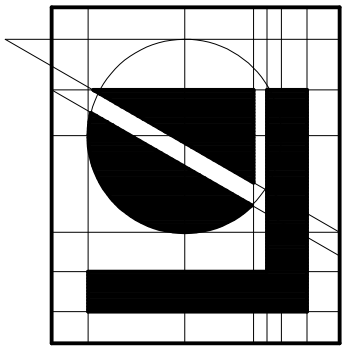

Lindhout Associates
architects aia pc
10465 citation drive, brighton, michigan 48116-9510
www.lindhout.com (810)227-5668 fax: (810)227-5655

consultant

PERMITTING issued for

dr: ck'd: app'd: 10-13-14 date

PROPOSED ADDITION FOR:
BILL BROWN FORD
SERVICE CENTER
LIVONIA, MICHIGAN
WALL SECTIONS

A3.0
1429

FILE LOCATION: H:\2019\Bill From For\add\A5.1- Wall Sections
 DATE PLOTTED: 10/29/2014 PLOTTED BY: mae
 LINDHOUT ASSOCIATES architects aia pc
 COPYRIGHT © 2019
 THIS DOCUMENT AND THE SUBJECT MATTER CONTAINED THEREIN IS PROPRIETARY AND IS NOT TO BE USED OR REPRODUCED WITHOUT PRIOR WRITTEN APPROVAL.

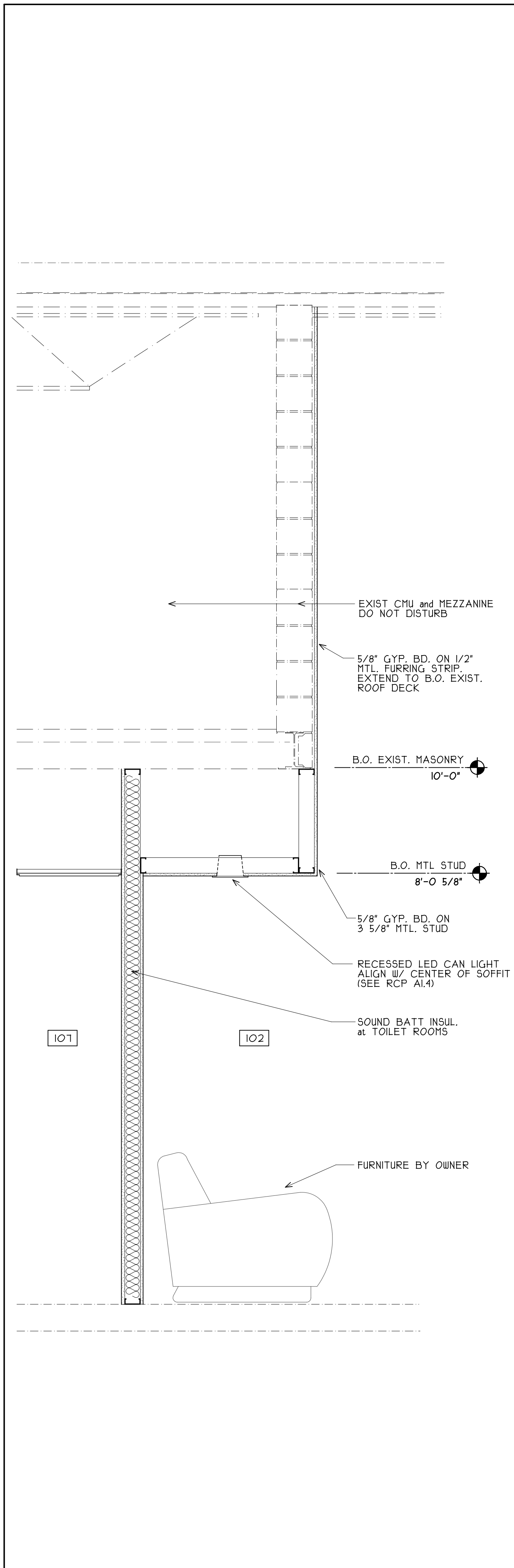

01 WALL SECTION SCALE: 3/4" = 1'

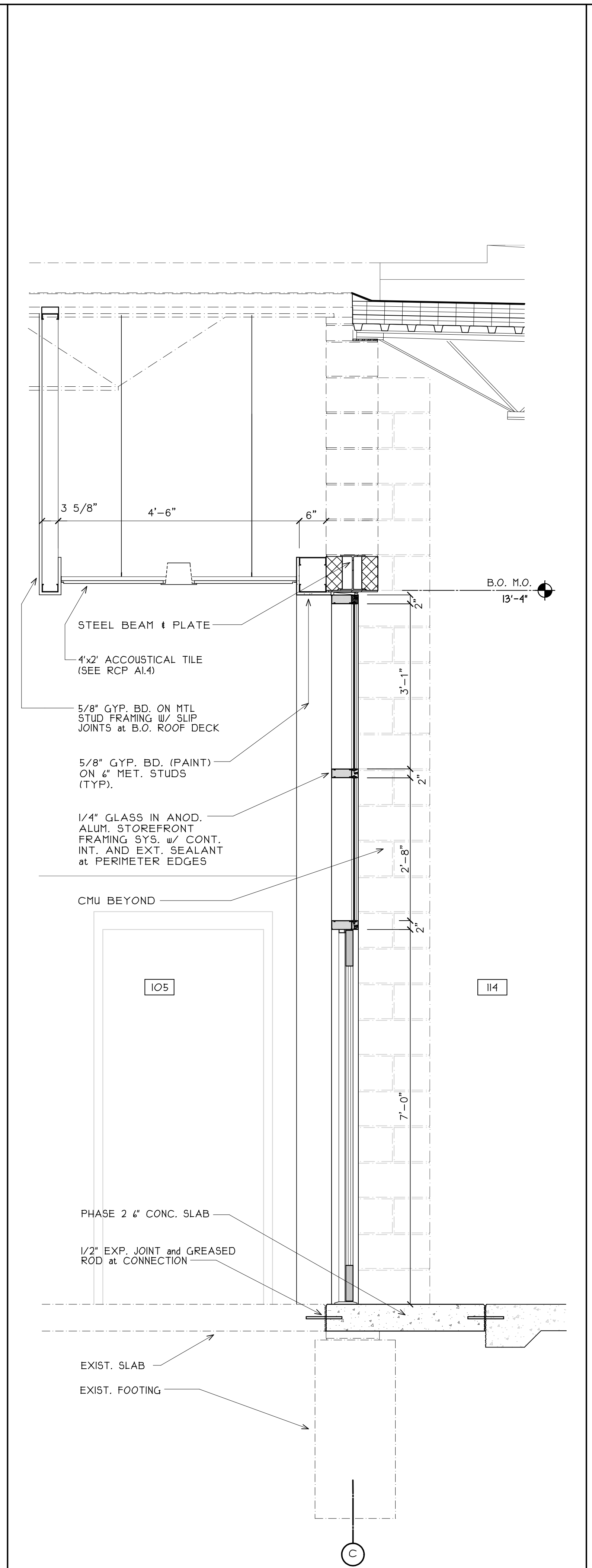

02 WALL SECTION SCALE: 3/4" = 1'

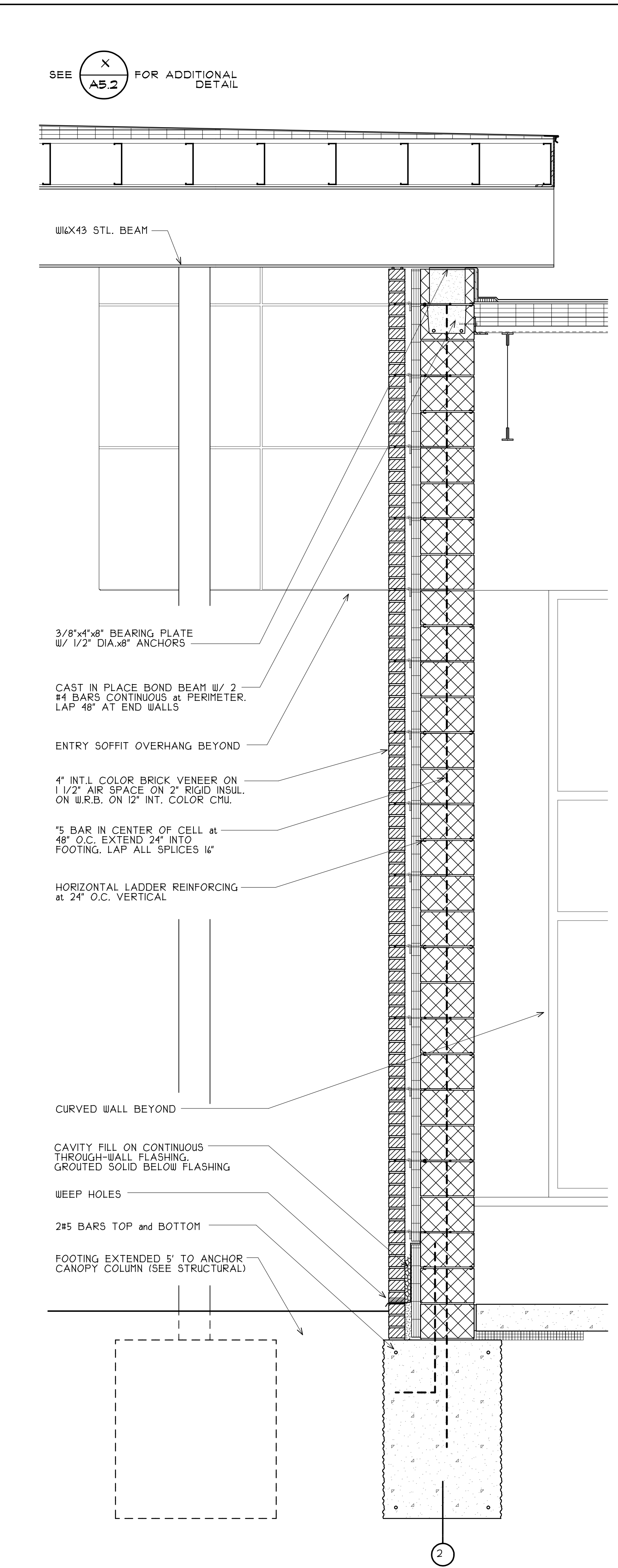

03 WALL SECTION SCALE: 3/4" = 1'

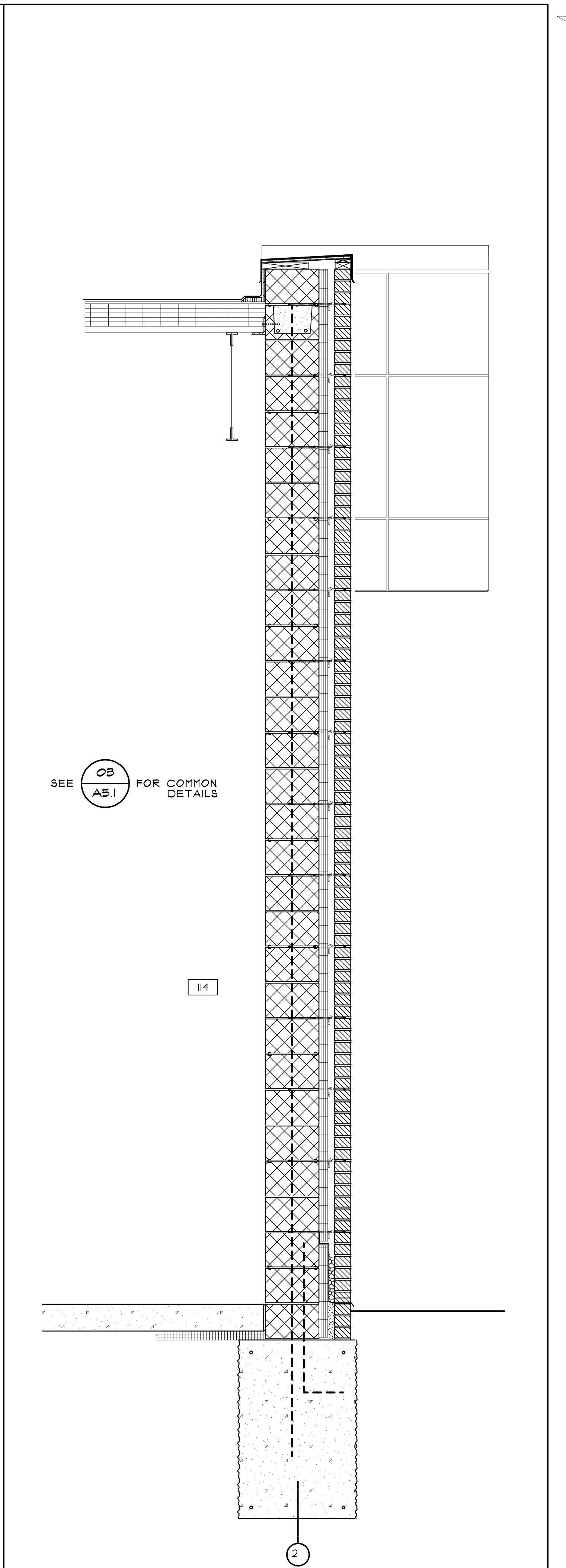

04 WALL SECTION SCALE: 3/4" = 1'

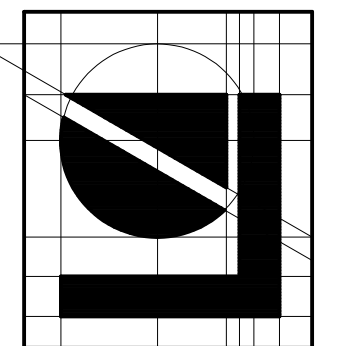

Lindhout Associates
architects aia pc
 10465 citation drive, brighton, michigan 48116-9510
 www.lindhout.com (810)227-5668 fax: (810)227-5655

consultant

PERMIT SET
PROGRESS SET
issued for

10-13-14
08-20-14
date

dr: MRL
ck: d
app: d

PROPOSED ADDITION FOR:
BILL BROWN FORD
SERVICE CENTER
 LIVONIA, MICHIGAN
WALL SECTIONS

A5.1
 1429

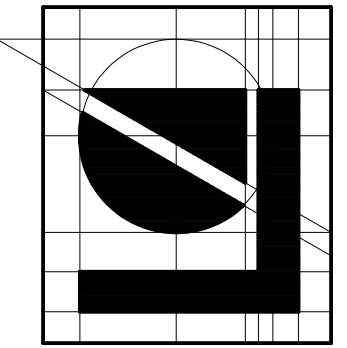

Lindhout Associates
architects aia pc

10465 citation drive, brighton, michigan 48116-9510
www.lindhout.com (810)227-5668 fax: (810)227-5855

consultant

PROGRESS SET
issued for

08-20-14
date

PROPOSED ADDITION FOR:
BILL BROWN FORD
SERVICE CENTER
LIVONIA, MICHIGAN

WALL SECTIONS

A5.2
1429

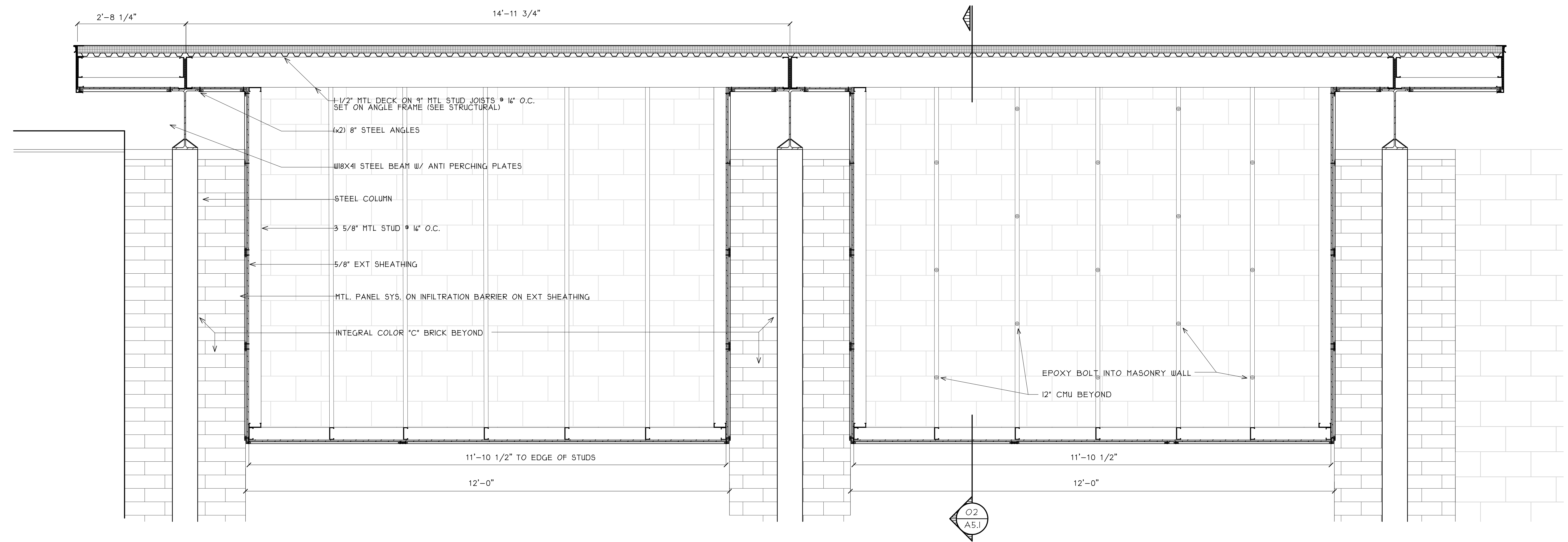

03
A5.1 CUSTOMER SERVICE ENTRANCE: CANOPY SECTION

SCALE: 3/4" = 1'

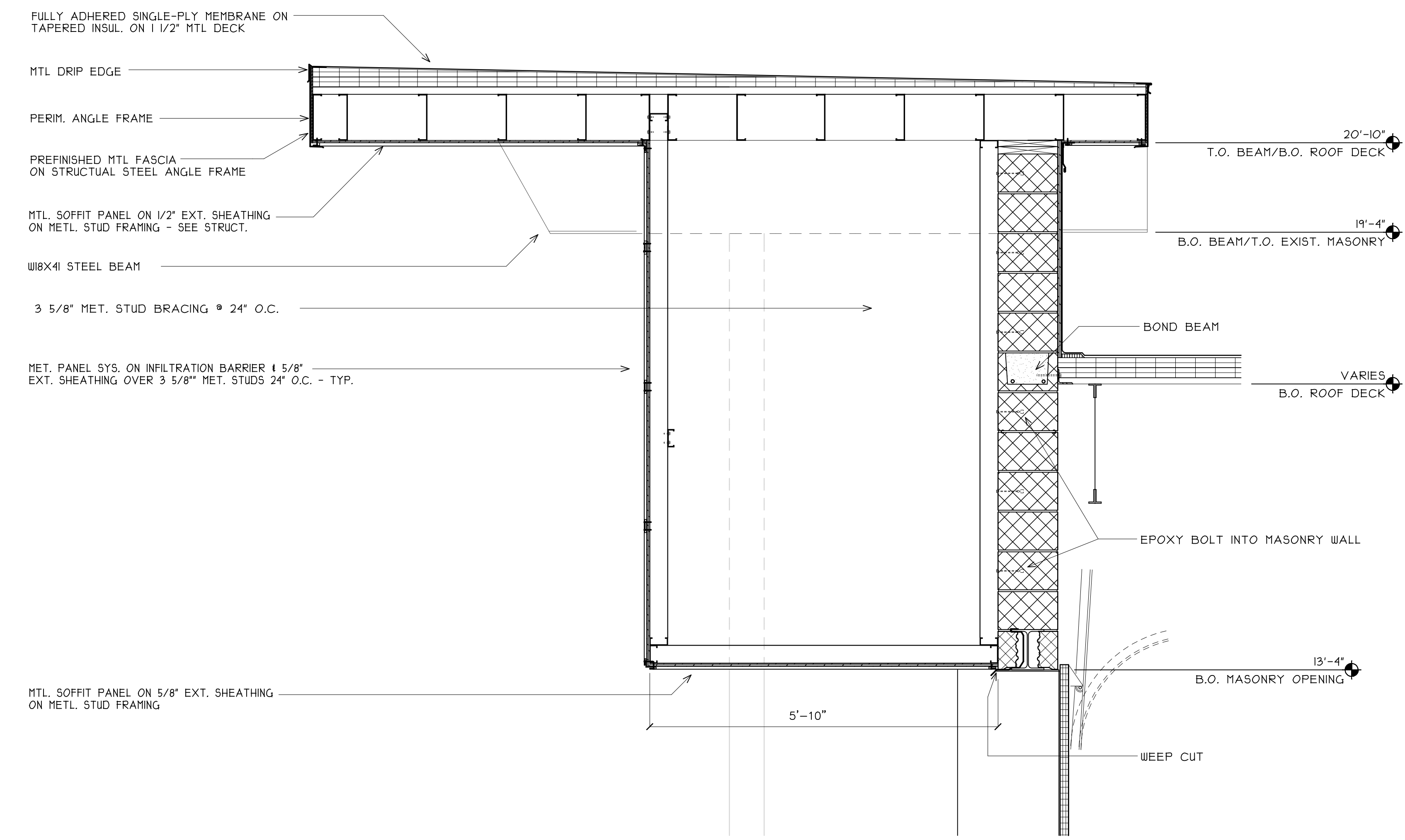

02
A1.3 CUSTOMER SERVICE ENTRANCE: SECTION DETAIL

SCALE: 3/4" = 1'

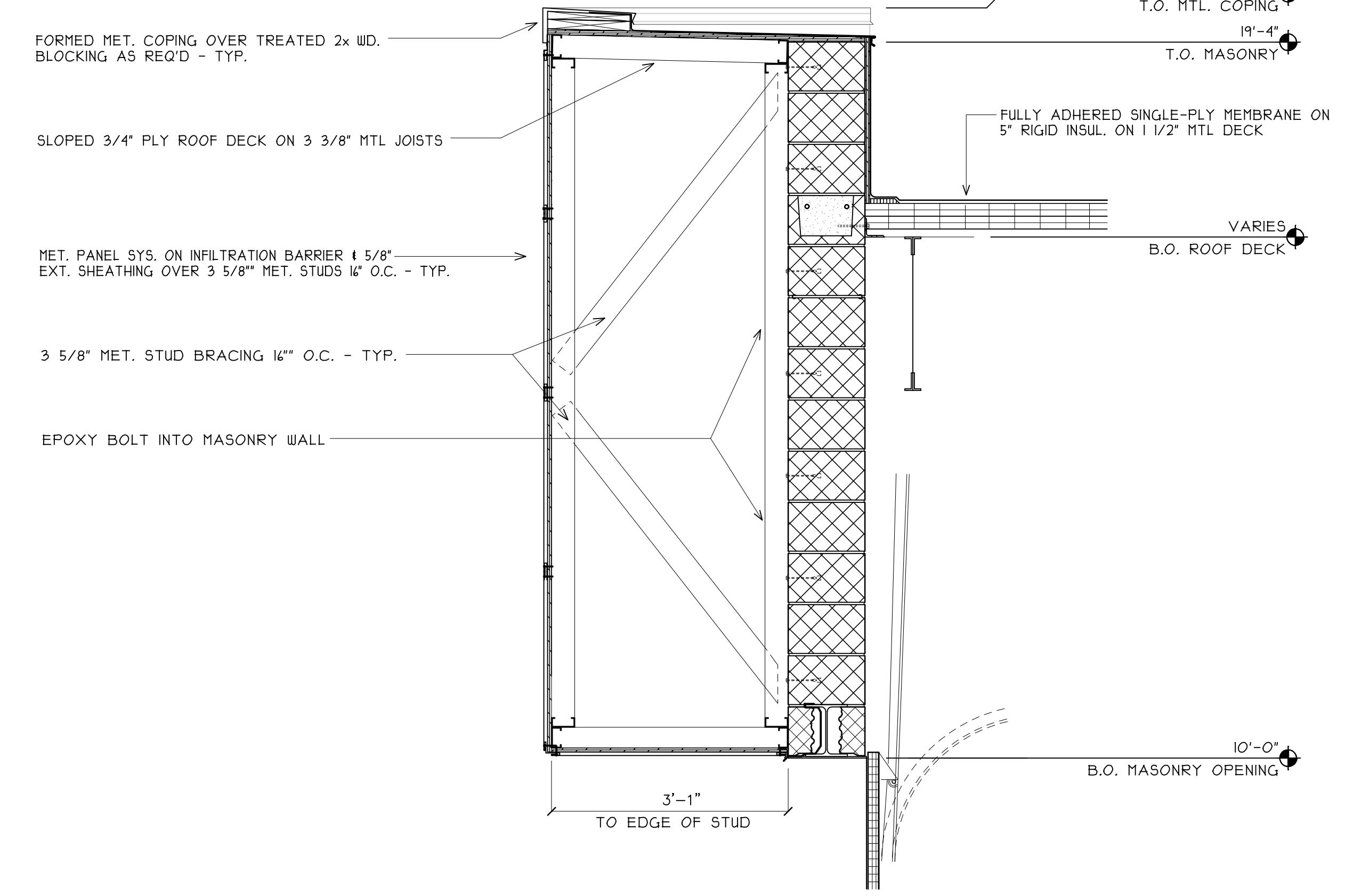

01
A1.3 CUSTOMER SERVICE ENTRANCE: SECTION DETAIL

SCALE: 3/4" = 1'

DOOR #	LOCATION	DOOR SIZE (L x H)	DOOR			FRAME			DETAILS			REMARKS
			TYPE	MAT.	FIN.	TYPE	MAT.	FIN.	HEAD	JAMB	SILL	
N01		3'-0" x 7'-0"	B	H.M.	PT.	4	H.M.	PT.				
N02		3'-0" x 7'-0"	B	H.M.	PT.	4	H.M.	PT.				
N03		3'-0" x 7'-0"	C	ALUM. S.F.	ANOD.	1	ALUM. S.F.	ANOD.				
N04		3'-0" x 7'-0"	C	ALUM. S.F.	ANOD.	2	ALUM. S.F.	ANOD.				
N05		3'-0" x 7'-0"	B	H.M.	PT.	4	H.M.	PT.				
N06		3'-0" x 7'-0"	B	H.M.	PT.	4	H.M.	PT.				
N07		3'-0" x 7'-0"	B	H.M.	PT.	4	H.M.	PT.				
N08		3'-0" x 7'-0"	C	ALUM. S.F.	ANOD.	1	ALUM. S.F.	ANOD.				
N09		3'-0" x 7'-0"	C	ALUM. S.F.	ANOD.	2	ALUM. S.F.	ANOD.				
N10		3'-0" x 7'-0"	B	H.M.	PT.	4	H.M.	PT.				

WIND. #	LOCATION	SIZE (L x H)	WINDOW			FRAME			DETAILS			REMARKS
			TYPE	MAT.	FIN.	TYPE	MAT.	FIN.	HEAD	JAMB	SILL	
N01												
N02												
N03												
N04												
N05												
N06												
N07												
N08												
N09												
N10												

1 DOOR & WINDOW TYPES SCALE: 1/4" = 1'-0"

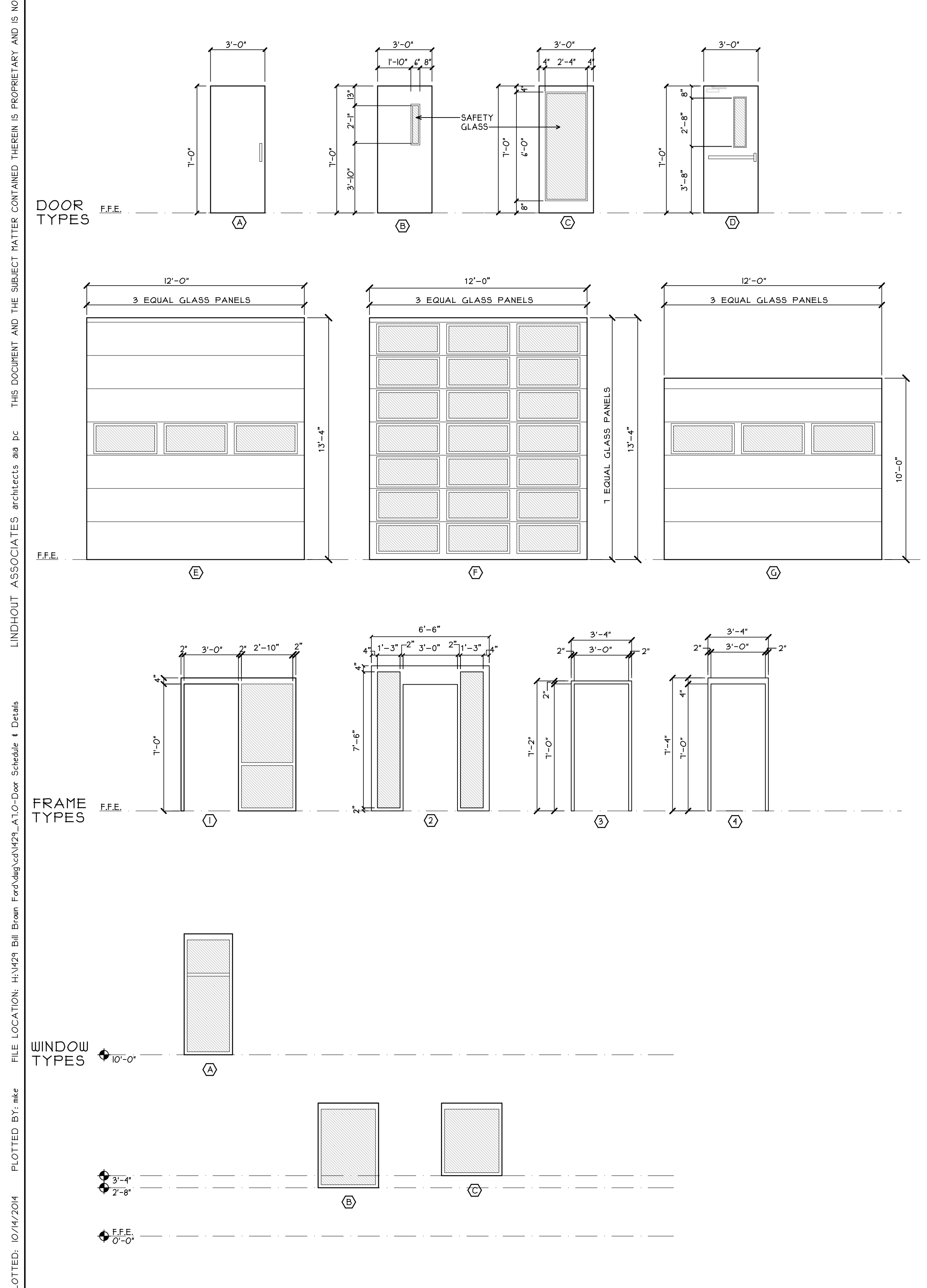

2 DOOR, WINDOW, AND FRAME SCHEDULE SCALE: 1/4" = 1'-0"

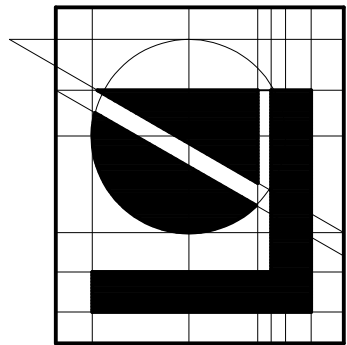
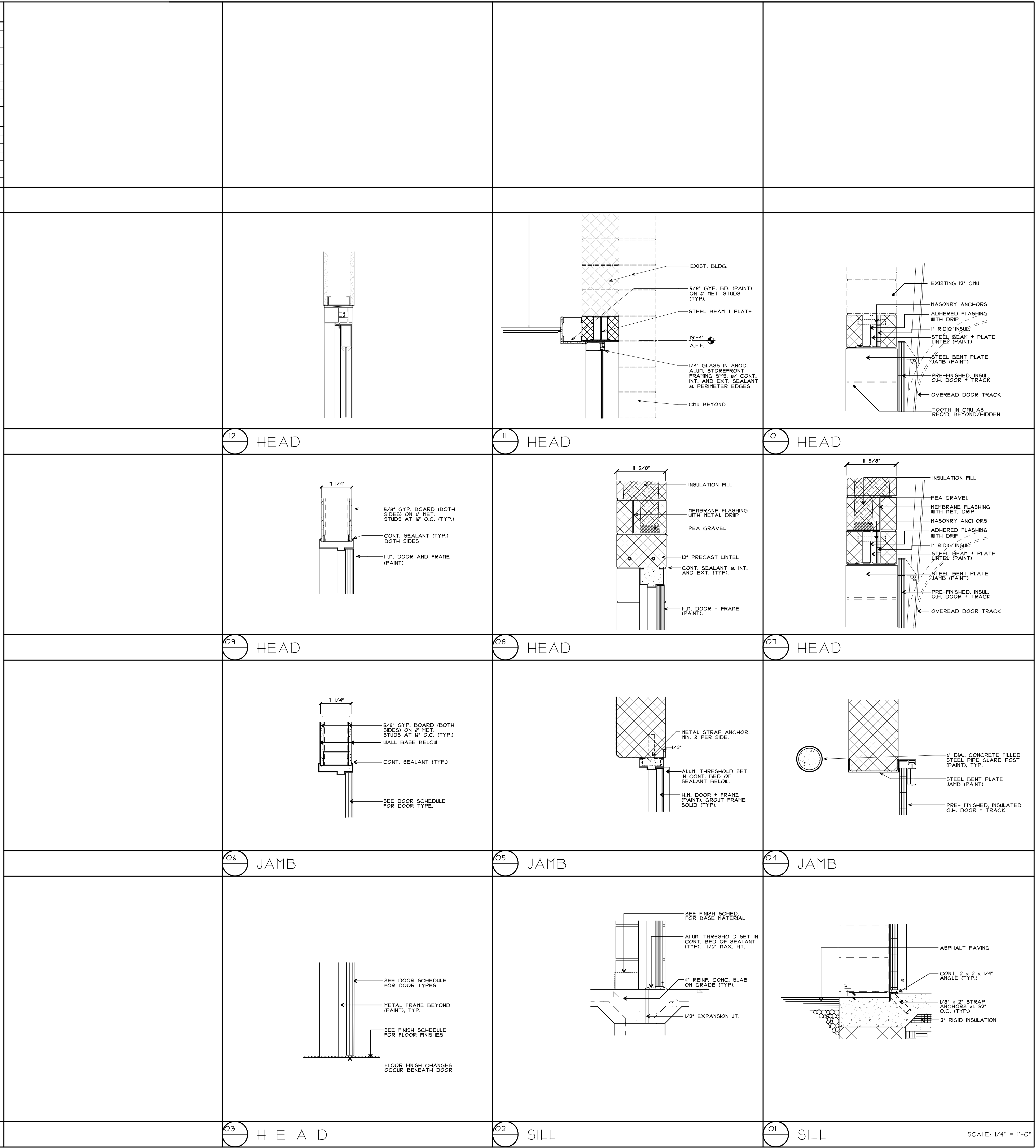

Lindhout Associates
architects aia pc
10465 citation drive
Brighton, Michigan 48116-9510
www.lindhout.com
(810)227-5668 fax: (810)227-5855

ADDENDUM 01
BIDDING

06-21-2014
06-01-2014
date

dr: MRL
ck'd:
opp'd:

PROPOSED ADDITION FOR:
BILL BROWN FORD
CUSTOMER SERVICE CENTER
LIVONIA, MICHIGAN
DOOR SCHEDULE & DETAILS